



Client Management Team

Rick Phillips

President & Chief Investment Officer
702-575-6666
rick.phillips@fhnmainstreet.com

Tonya Dazio

Chief Operating & Compliance Officer
702-575-6592
tonya.dazio@fhnmainstreet.com

Greg Balls, CFA

Senior Portfolio Manager
702-575-6655
greg.balls@fhnmainstreet.com

Dan Rusk, CFA

Portfolio Manager
702-575-6633
daniel.rusk@fhnmainstreet.com

Christine Wilson

Operations Analyst
702-575-6640
christine.wilson@fhnmainstreet.com

Ruth Phillips

Financial Analyst
702-575-6600
ruth.phillips@fhnmainstreet.com

Monthly Investment Report

Douglas County

November 2021

Portfolio Summary

Douglas County

11/30/2021

SECTOR ALLOCATION

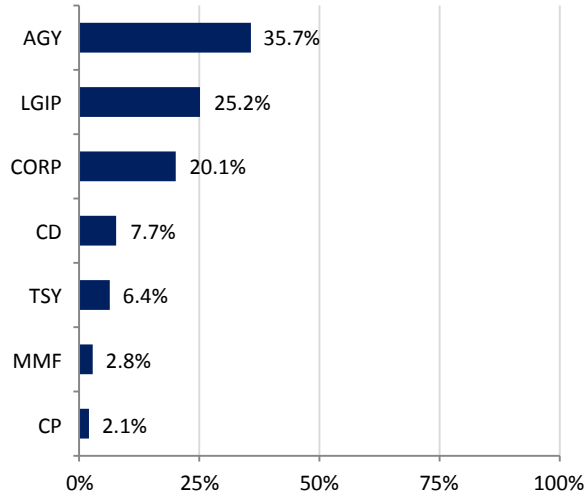

MATURITY DISTRIBUTION

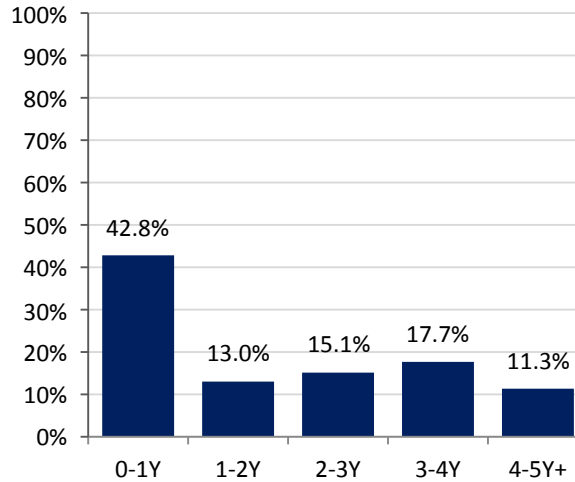

CREDIT QUALITY (MOODY'S)

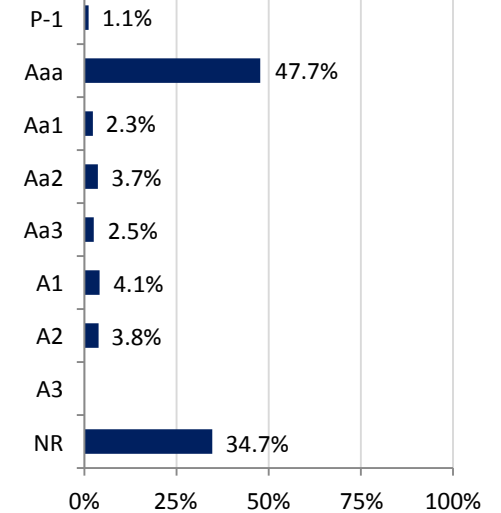

ACCOUNT SUMMARY

| | 11/30/21 | 10/31/21 |
|--------------------|---------------|---------------|
| Market Value | \$110,155,164 | \$107,215,414 |
| Book Value | \$109,298,427 | \$106,188,236 |
| Variance | \$856,737 | \$1,027,178 |
| Par Value | \$109,187,454 | \$106,072,117 |
| Net Asset Value | \$100.78 | \$100.97 |
| Book Yield | 1.23% | 1.28% |
| Market Yield | 0.48% | 0.50% |
| Years to Maturity | 1.79 | 1.79 |
| Effective Duration | 1.60 | 1.62 |

MONTH-END PORTFOLIO BOOK YIELD

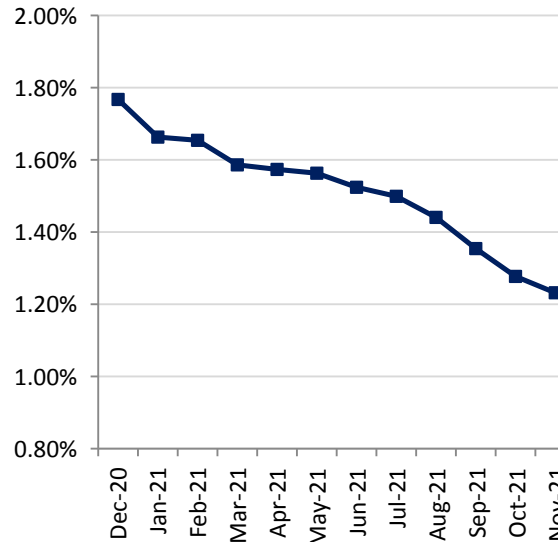

TOP ISSUERS

| Issuer | % Portfolio |
|------------------------------|-------------|
| Nevada LGIP | 25.2% |
| FFCB | 15.5% |
| FHLB | 10.2% |
| FNMA | 9.1% |
| U.S. Treasury | 6.4% |
| Dreyfus Govt Cash Mgmt MMF | 2.8% |
| Apple | 2.3% |
| Toyota | 2.3% |
| John Deere | 2.0% |
| Walmart | 1.8% |
| New York Life | 1.8% |
| Berkshire Hathaway | 1.8% |
| National Securities Clearing | 1.8% |
| MetLife | 1.6% |
| Citigroup | 1.2% |

Investment Policy Compliance

Douglas County

11/30/2021

| Category | Book Value | % of Portfolio | % Allowed by Policy | In Compliance |
|-------------------------------------|-----------------------|----------------|---------------------|---------------|
| US Treasuries | 6,980,927.81 | 6.39% | 100% | Yes |
| US Federal Agencies | 39,073,075.43 | 35.75% | 100% | Yes |
| Supranational Obligations | 0.00 | 0.00% | 5% | Yes |
| LGIP | 27,494,517.42 | 25.16% | 70% | Yes |
| Commercial Paper | 2,247,127.74 | 2.06% | 25% | Yes |
| Money Market Funds | 3,099,936.22 | 2.84% | 45% | Yes |
| Negotiable Certificates of Deposit | 8,426,287.12 | 7.71% | 20% | Yes |
| Corporate Obligations | 21,976,555.22 | 20.11% | 25% | Yes |
| Asset-Backed Securities | 0.00 | 0.00% | 20% | Yes |
| Collateralized Mortgage Obligations | 0.00 | 0.00% | 40% | Yes |
| State and Local Governments | 0.00 | 0.00% | 25% | Yes |
| Repurchase Agreements | 0.00 | 0.00% | 100% | Yes |
| Total | 109,298,426.96 | 100.00% | | |

| Other Metrics | Portfolio | Metric | In Compliance |
|---------------------------|-----------|---------------------|---------------|
| Weighted Average Maturity | 1.79 | Less than 3.0 Years | Yes |
| Liquidity | 100.00% | | Yes |
| Ratings | | | Yes |

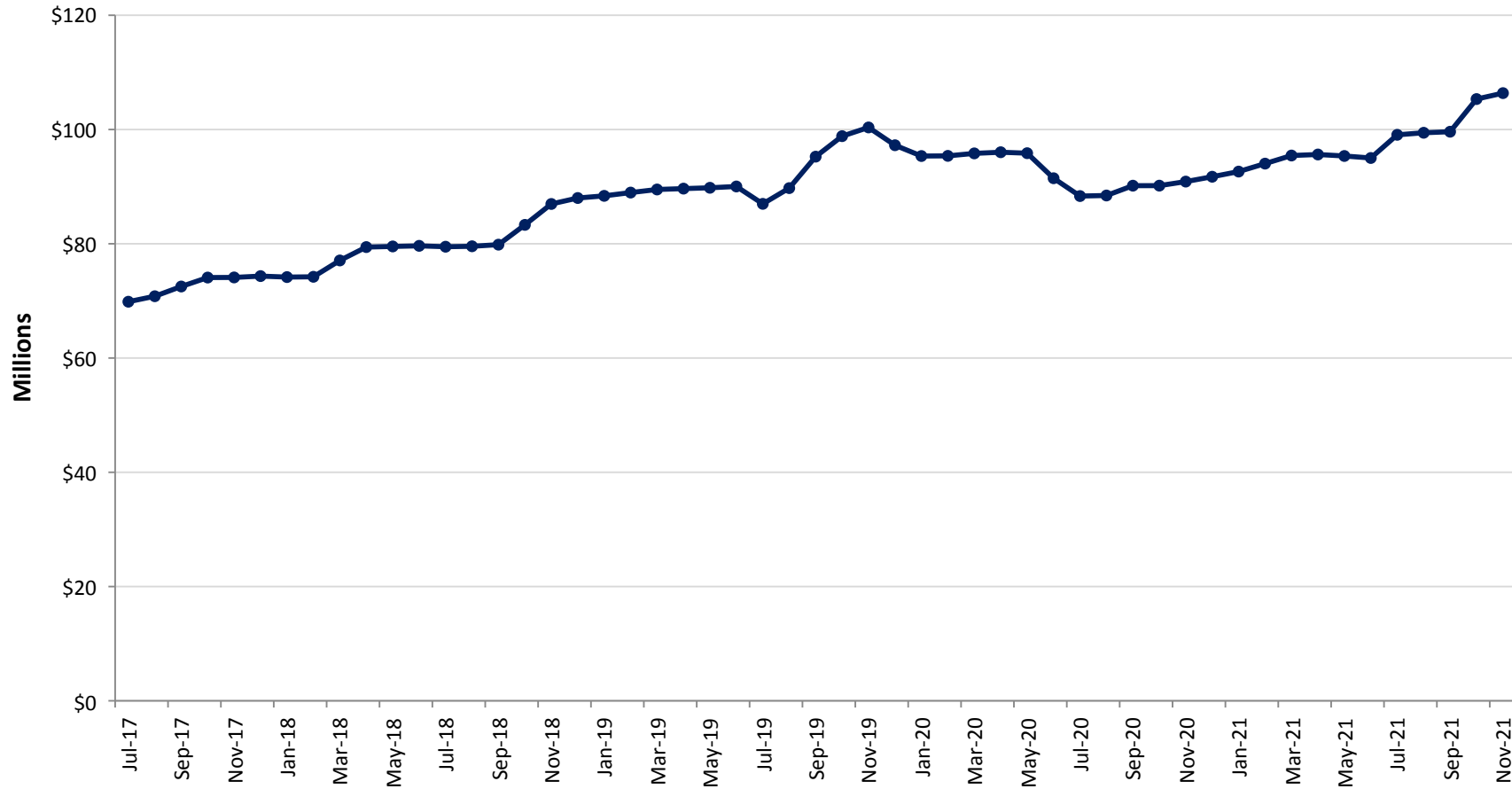

| | Jul | Aug | Sep | Oct | Nov | Dec | Jan | Feb | Mar | Apr | May | Jun |
|-------------------------|--------|--------|--------|---------|---------|--------|--------|--------|--------|--------|--------|--------|
| Fiscal Year 2018 | \$69.9 | \$70.8 | \$72.5 | \$74.1 | \$74.1 | \$74.3 | \$74.2 | \$74.2 | \$77.1 | \$79.4 | \$79.5 | \$79.6 |
| Fiscal Year 2019 | \$79.5 | \$79.6 | \$79.8 | \$83.3 | \$87.0 | \$88.0 | \$88.4 | \$89.0 | \$89.5 | \$89.7 | \$89.8 | \$90.0 |
| Fiscal Year 2020 | \$87.0 | \$89.7 | \$95.3 | \$98.8 | \$100.4 | \$97.2 | \$95.4 | \$95.4 | \$95.8 | \$96.0 | \$95.9 | \$91.5 |
| Fiscal Year 2021 | \$88.4 | \$88.5 | \$90.2 | \$90.2 | \$90.9 | \$91.7 | \$92.6 | \$94.0 | \$95.4 | \$95.6 | \$95.4 | \$95.0 |
| Fiscal Year 2022 | \$99.1 | \$99.4 | \$99.6 | \$105.3 | \$106.4 | | | | | | | |

Average Daily Balance

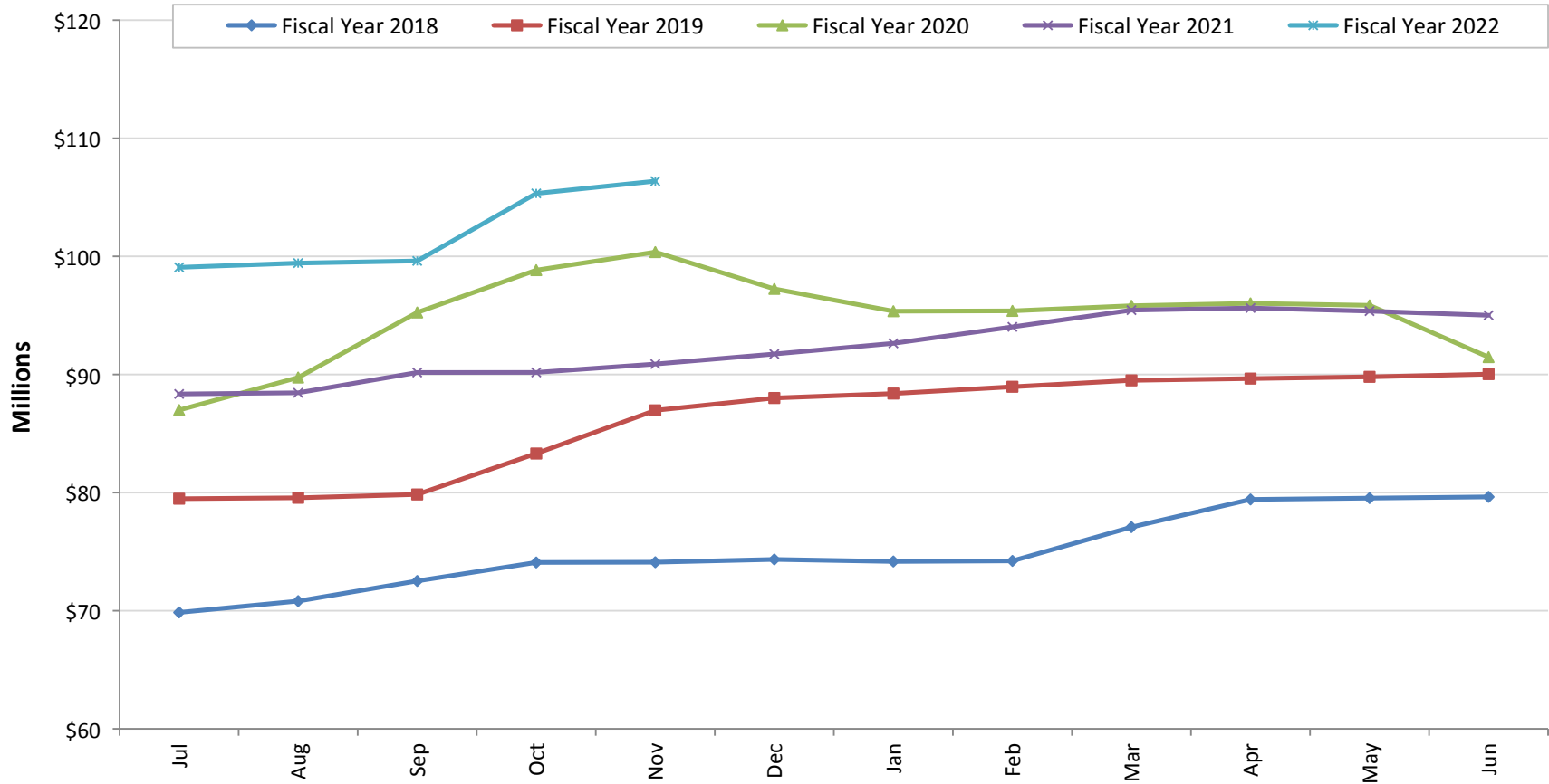

| | Jul | Aug | Sep | Oct | Nov | Dec | Jan | Feb | Mar | Apr | May | Jun |
|-------------------------|--------|--------|--------|---------|---------|--------|--------|--------|--------|--------|--------|--------|
| Fiscal Year 2018 | \$69.9 | \$70.8 | \$72.5 | \$74.1 | \$74.1 | \$74.3 | \$74.2 | \$74.2 | \$77.1 | \$79.4 | \$79.5 | \$79.6 |
| Fiscal Year 2019 | \$79.5 | \$79.6 | \$79.8 | \$83.3 | \$87.0 | \$88.0 | \$88.4 | \$89.0 | \$89.5 | \$89.7 | \$89.8 | \$90.0 |
| Fiscal Year 2020 | \$87.0 | \$89.7 | \$95.3 | \$98.8 | \$100.4 | \$97.2 | \$95.4 | \$95.4 | \$95.8 | \$96.0 | \$95.9 | \$91.5 |
| Fiscal Year 2021 | \$88.4 | \$88.5 | \$90.2 | \$90.2 | \$90.9 | \$91.7 | \$92.6 | \$94.0 | \$95.4 | \$95.6 | \$95.4 | \$95.0 |
| Fiscal Year 2022 | \$99.1 | \$99.4 | \$99.6 | \$105.3 | \$106.4 | | | | | | | |

Figures in Millions, Average Daily Balance

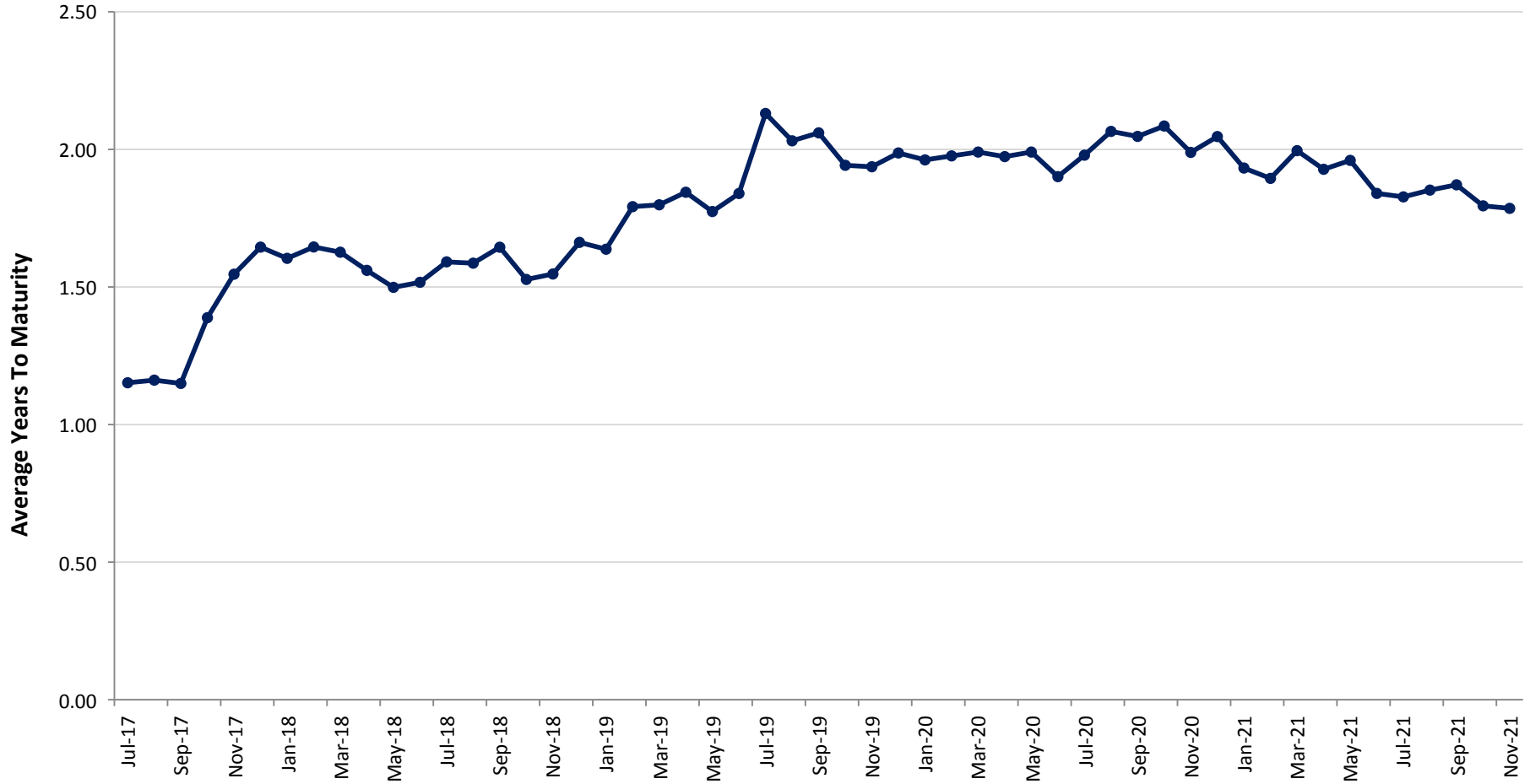

| | Jul | Aug | Sep | Oct | Nov | Dec | Jan | Feb | Mar | Apr | May | Jun |
|------------------|------|------|------|------|------|------|------|------|------|------|------|------|
| Fiscal Year 2018 | 1.15 | 1.16 | 1.15 | 1.39 | 1.55 | 1.64 | 1.60 | 1.65 | 1.63 | 1.56 | 1.50 | 1.52 |
| Fiscal Year 2019 | 1.59 | 1.59 | 1.64 | 1.53 | 1.55 | 1.66 | 1.64 | 1.79 | 1.80 | 1.84 | 1.77 | 1.84 |
| Fiscal Year 2020 | 2.13 | 2.03 | 2.06 | 1.94 | 1.94 | 1.99 | 1.96 | 1.98 | 1.99 | 1.97 | 1.99 | 1.90 |
| Fiscal Year 2021 | 1.98 | 2.07 | 2.05 | 2.08 | 1.99 | 2.05 | 1.93 | 1.89 | 2.00 | 1.93 | 1.96 | 1.84 |
| Fiscal Year 2022 | 1.83 | 1.85 | 1.87 | 1.79 | 1.79 | | | | | | | |

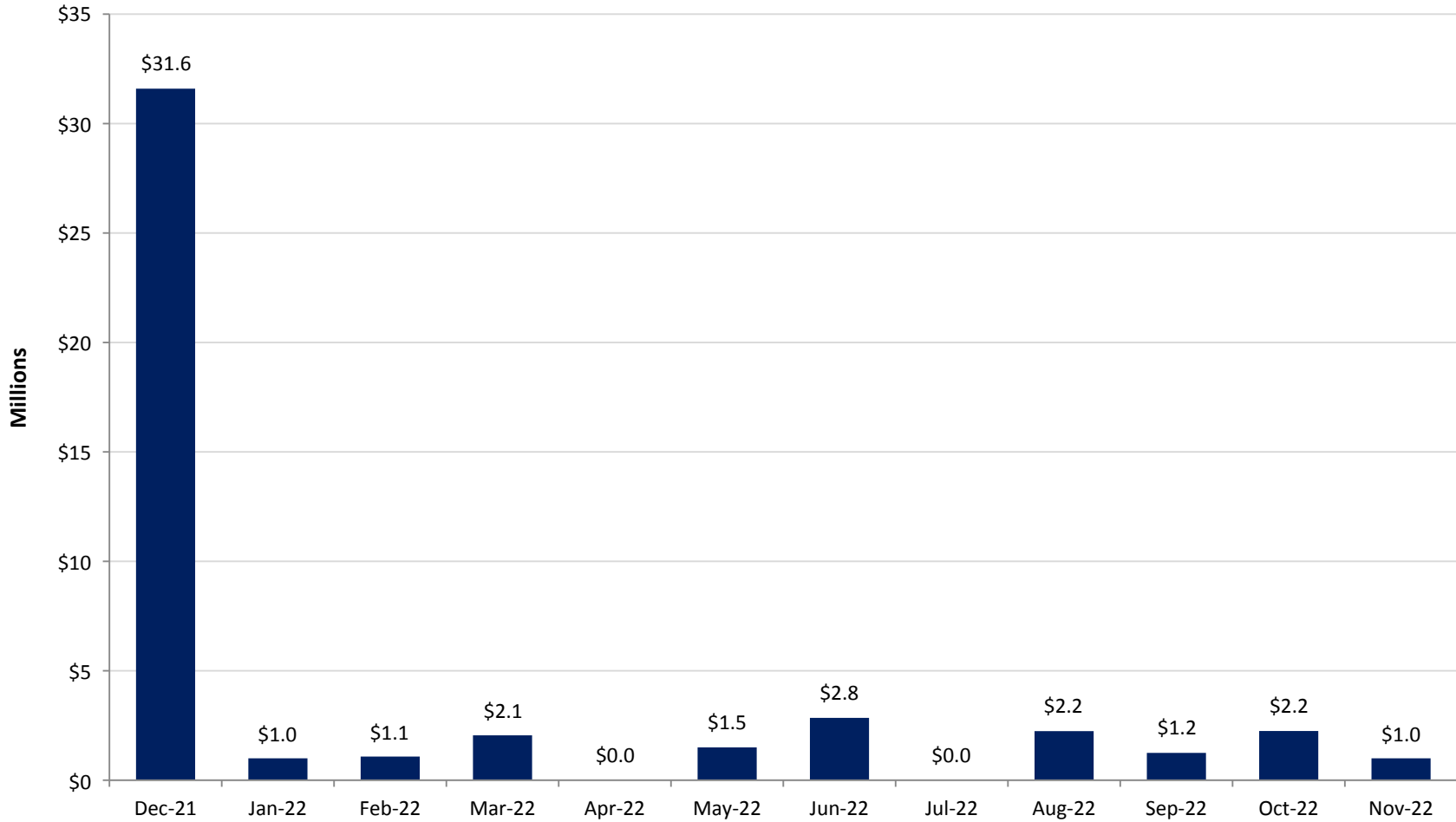

| | Dec-21 | Jan-22 | Feb-22 | Mar-22 | Apr-22 | May-22 | Jun-22 | Jul-22 | Aug-22 | Sep-22 | Oct-22 | Nov-22 |
|-------------------|--------|--------|--------|--------|--------|--------|--------|--------|--------|--------|--------|--------|
| Maturities | \$31.6 | \$1.0 | \$1.1 | \$2.1 | \$0.0 | \$1.5 | \$2.8 | \$0.0 | \$2.2 | \$1.2 | \$2.2 | \$1.0 |

Par Value in Millions; Assumes Securities Are Held To Maturity

Yield At Cost Per 6-Month Maturity Intervals

| Years | Yield At Cost | % of Portfolio |
|--------------|---------------|----------------|
| 0 to .5 | 0.47% | 34.05% |
| .5 to 1.0 | 1.86% | 8.77% |
| 1.0 to 1.5 | 2.17% | 6.86% |
| 1.5 to 2.0 | 2.07% | 6.16% |
| 2.0 to 2.5 | 2.49% | 6.08% |
| 2.5 to 3.0 | 1.88% | 9.05% |
| 3.0 to 3.5 | 1.69% | 8.32% |
| 3.5 to 4.0 | 0.50% | 9.35% |
| 4.0 to 4.5 | 0.87% | 4.49% |
| 4.5 to 5.0 | 1.22% | 6.85% |
| 5.0+ | 0.00% | 0.00% |
| Total | 1.23% | 100.0% |

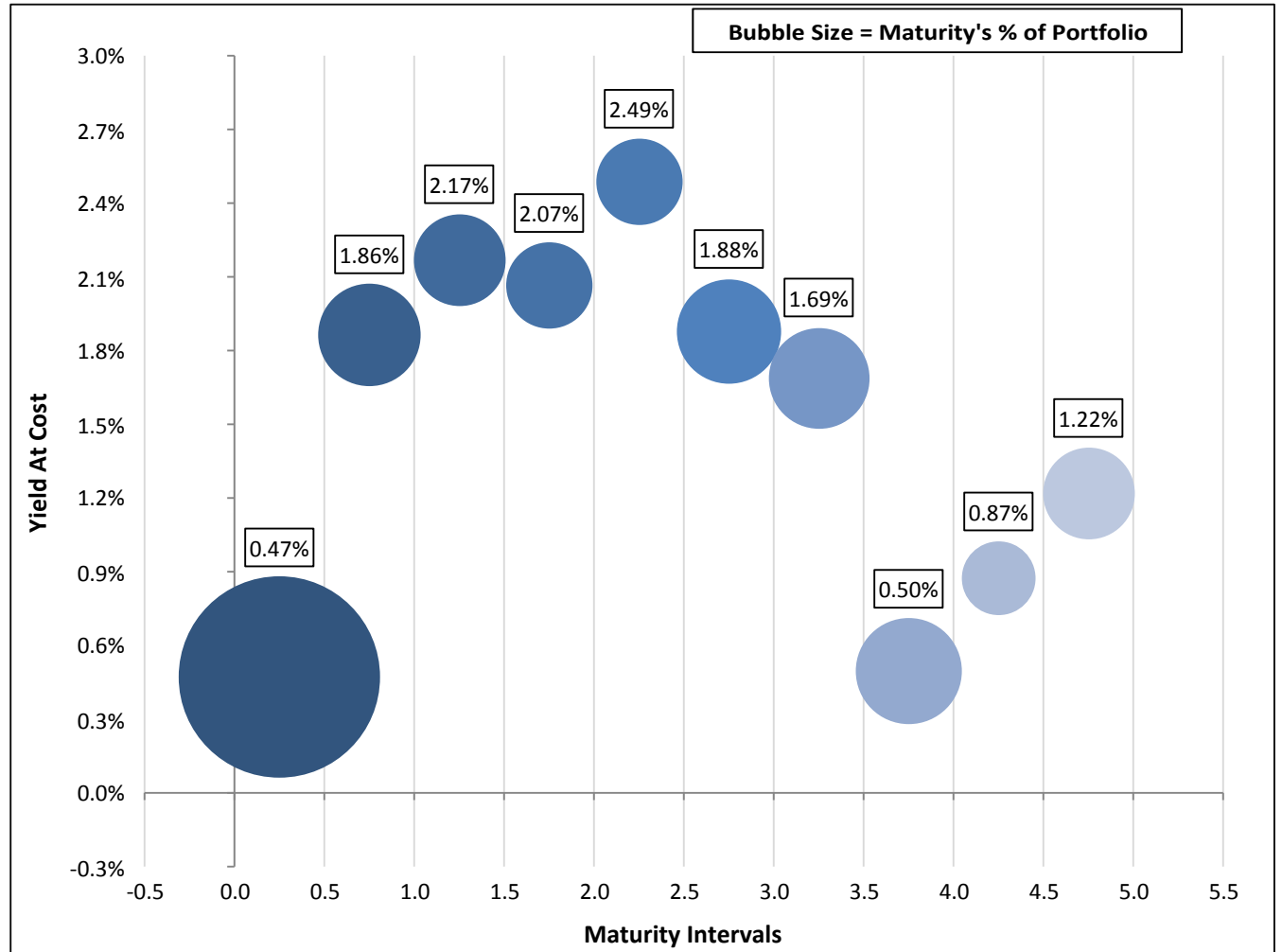

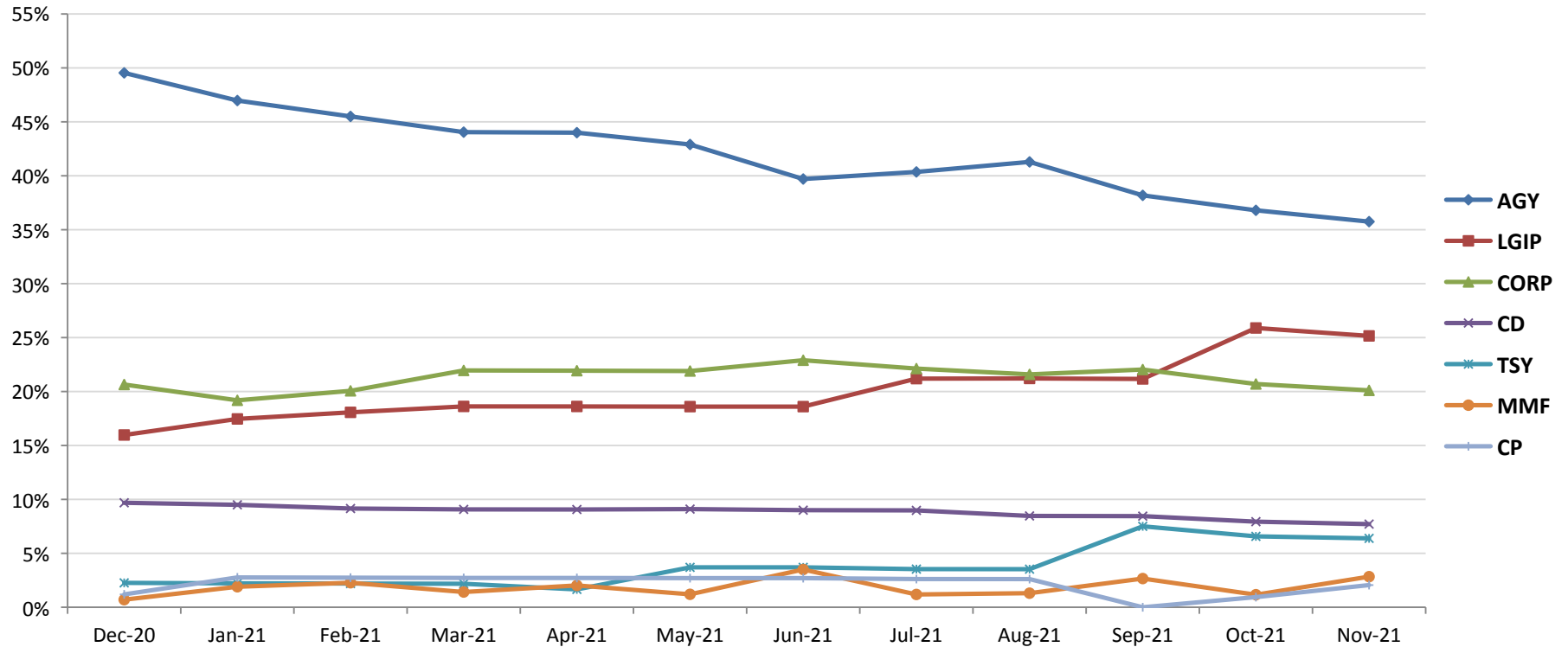

| Sector | Dec-20 | Jan-21 | Feb-21 | Mar-21 | Apr-21 | May-21 | Jun-21 | Jul-21 | Aug-21 | Sep-21 | Oct-21 | Nov-21 |
|--------------|---------------|---------------|---------------|---------------|---------------|---------------|---------------|---------------|---------------|---------------|---------------|---------------|
| AGY | 49.5% | 47.0% | 45.5% | 44.0% | 44.0% | 42.9% | 39.7% | 40.4% | 41.3% | 38.2% | 36.8% | 35.7% |
| LGIP | 16.0% | 17.5% | 18.1% | 18.6% | 18.6% | 18.6% | 18.6% | 21.2% | 21.2% | 21.2% | 25.9% | 25.2% |
| CORP | 20.6% | 19.2% | 20.1% | 22.0% | 21.9% | 21.9% | 22.9% | 22.1% | 21.6% | 22.0% | 20.7% | 20.1% |
| CD | 9.7% | 9.5% | 9.2% | 9.1% | 9.1% | 9.1% | 9.0% | 9.0% | 8.5% | 8.4% | 7.9% | 7.7% |
| TSY | 2.3% | 2.2% | 2.2% | 2.2% | 1.7% | 3.7% | 3.7% | 3.5% | 3.5% | 7.5% | 6.6% | 6.4% |
| MMF | 0.7% | 1.9% | 2.3% | 1.4% | 2.0% | 1.2% | 3.5% | 1.2% | 1.3% | 2.7% | 1.2% | 2.8% |
| CP | 1.2% | 2.8% | 2.7% | 2.7% | 2.7% | 2.7% | 2.7% | 2.6% | 2.6% | 0.0% | 0.9% | 2.1% |
| Total | 100.0% | 100.0% | 100.0% | 100.0% | 100.0% | 100.1% | 100.1% | 100.0% | 100.0% | 100.0% | 100.0% | 100.0% |

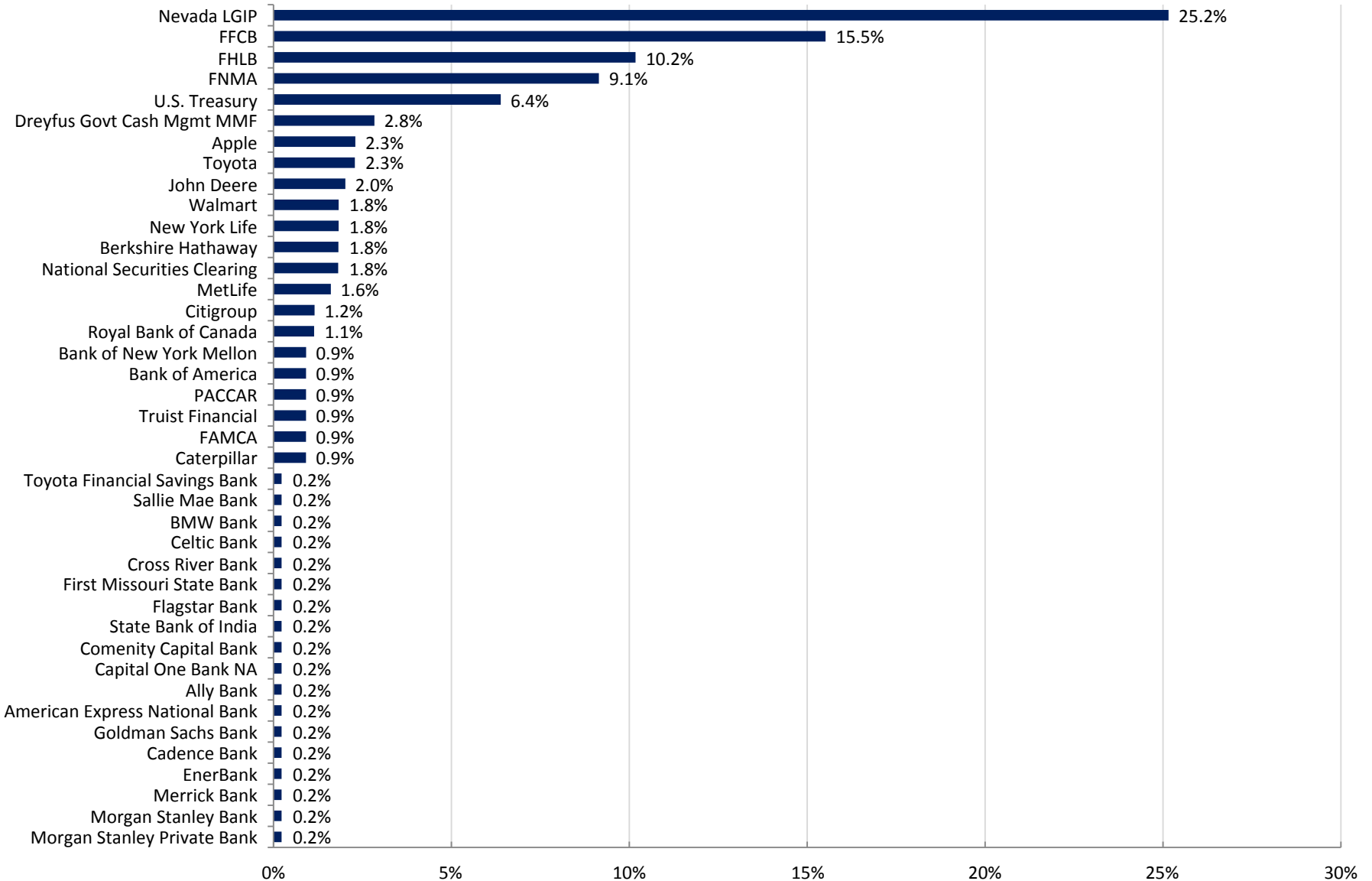

Historical Earnings & Book Return Performance

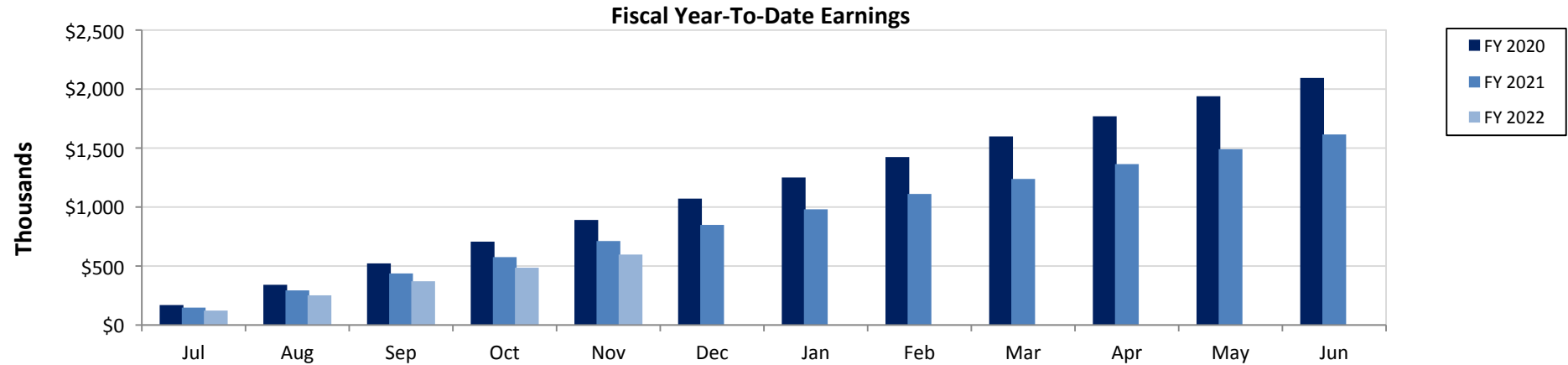

| Fiscal YTD (\$K) | Jul | Aug | Sep | Oct | Nov | Dec | Jan | Feb | Mar | Apr | May | Jun |
|------------------|-----------|-----------|-----------|-----------|-----------|-------------|-------------|-------------|-------------|-------------|-------------|-------------|
| FY 2020 | \$169.342 | \$341.083 | \$522.396 | \$706.664 | \$890.580 | \$1,071.600 | \$1,250.826 | \$1,423.800 | \$1,598.800 | \$1,769.300 | \$1,939.200 | \$2,094.666 |
| FY 2021 | \$147.512 | \$293.512 | \$437.200 | \$575.519 | \$712.030 | \$848.640 | \$980.950 | \$1,111.046 | \$1,238.350 | \$1,364.052 | \$1,490.500 | \$1,615.200 |
| FY 2022 | \$122.495 | \$251.661 | \$370.961 | \$485.884 | \$597.417 | | | | | | | |

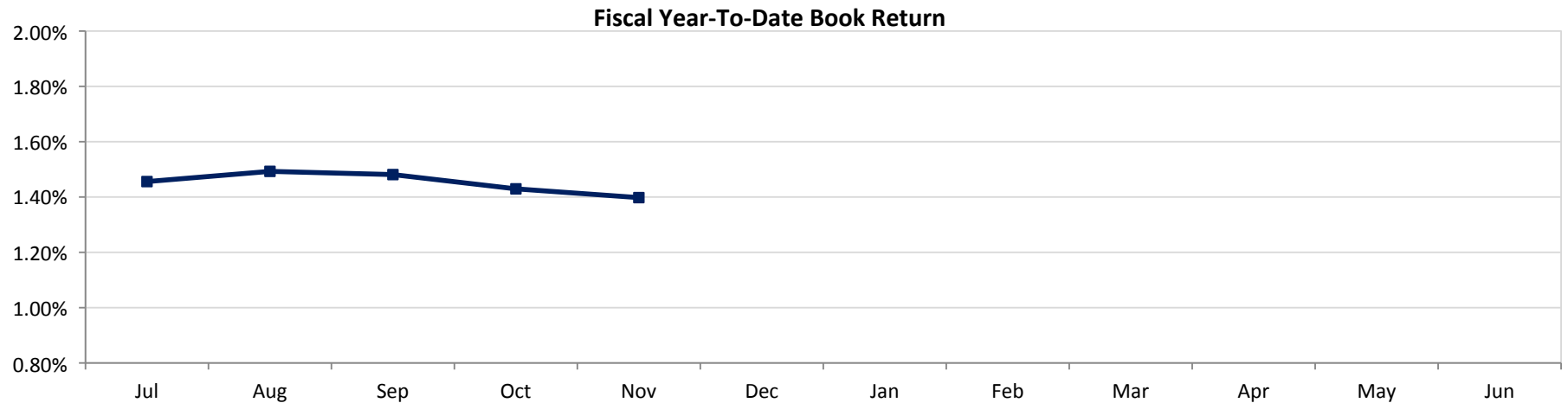

| Fiscal YTD | Jul | Aug | Sep | Oct | Nov | Dec | Jan | Feb | Mar | Apr | May | Jun |
|--------------------|-------|-------|-------|-------|-------|-----|-----|-----|-----|-----|-----|-----|
| Book Return | 1.46% | 1.49% | 1.48% | 1.43% | 1.40% | | | | | | | |

Historical Yield At Cost vs Benchmark

Month-End Yield At Cost vs Benchmark

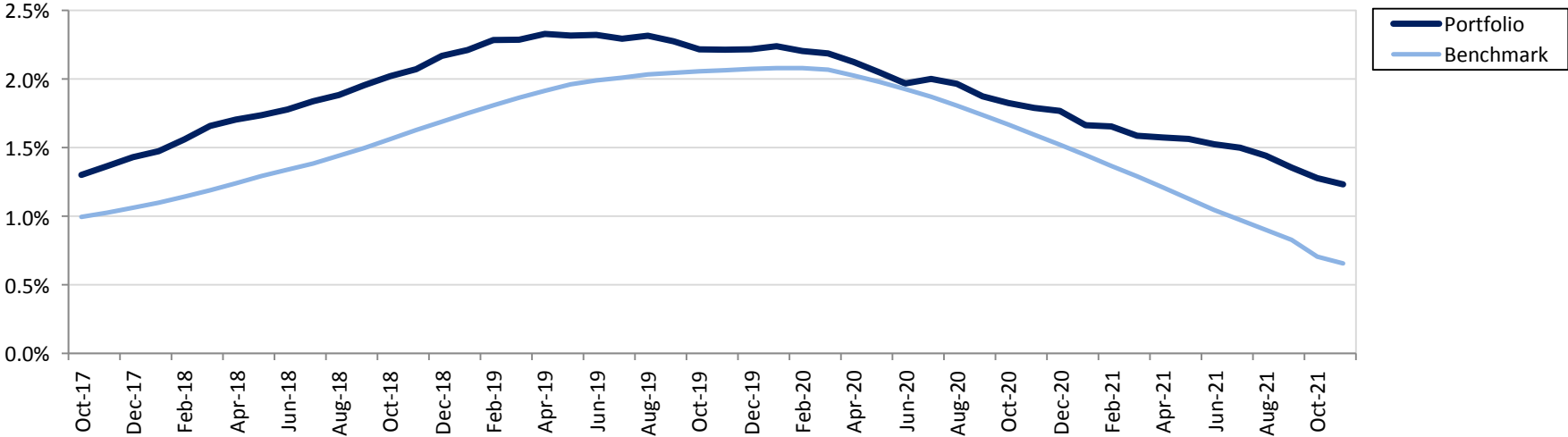

Trailing 12 Months: Month End Yield At Cost vs Benchmark

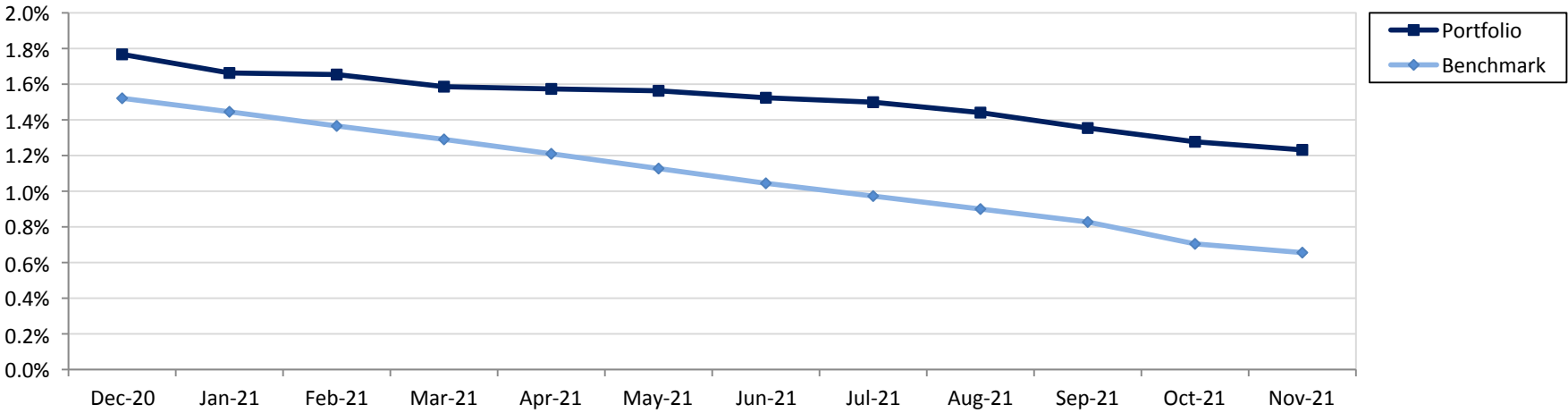

Benchmark: Custom Benchmark (see disclosure)

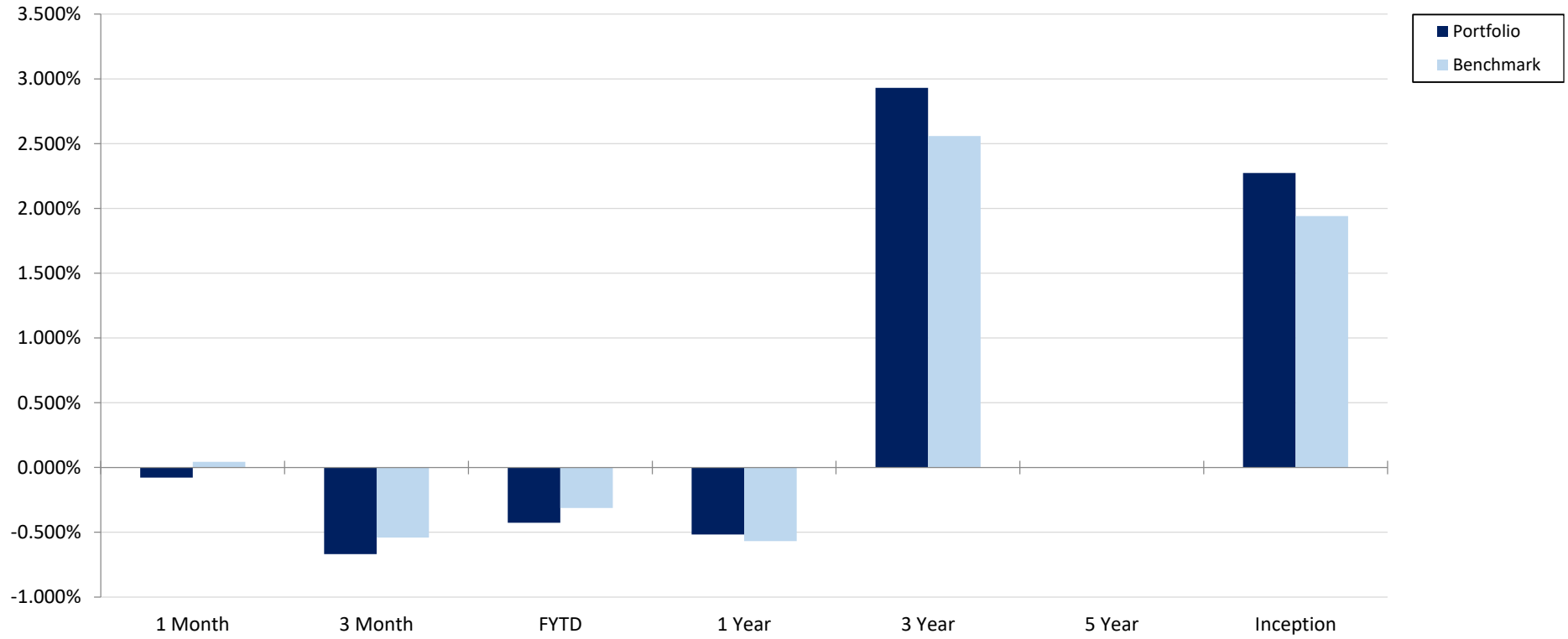

* Index: ICE BofA 0-5Yr Treasury Index

** Inception: October 2017

| | 1 Month | 3 Month | FYTD | 1 Year | 3 Year | 5 Year | Inception |
|------------------|----------------|----------------|----------------|---------------|---------------|------------|---------------|
| Portfolio | -0.078% | -0.668% | -0.427% | -0.516% | 2.930% | N/A | 2.274% |
| Benchmark | 0.044% | -0.540% | -0.313% | -0.567% | 2.558% | N/A | 1.941% |
| Variance | -0.122% | -0.128% | -0.114% | 0.052% | 0.371% | N/A | 0.333% |

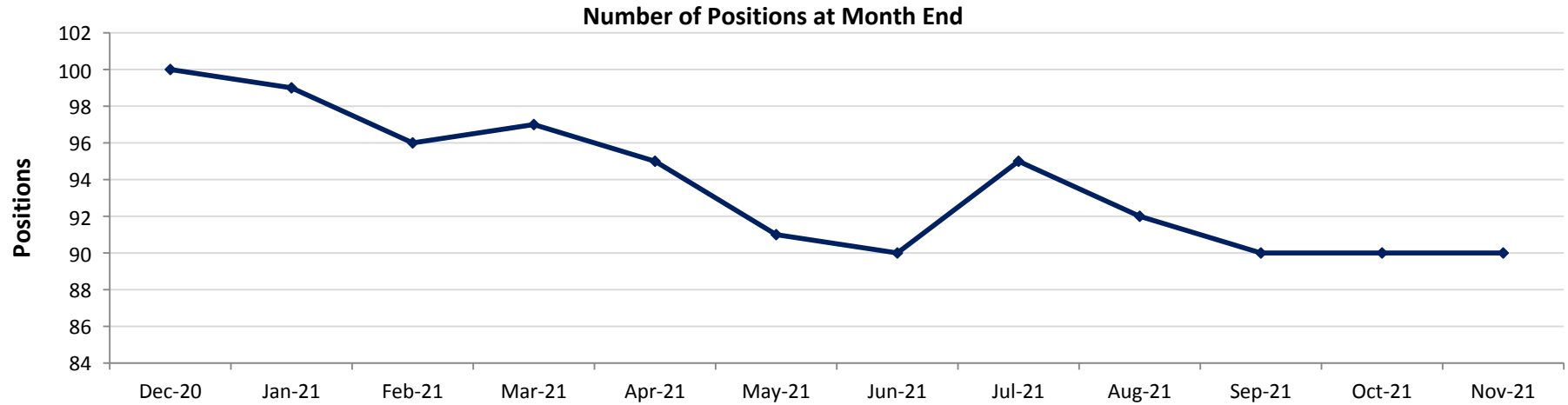

| | Dec-20 | Jan-21 | Feb-21 | Mar-21 | Apr-21 | May-21 | Jun-21 | Jul-21 | Aug-21 | Sep-21 | Oct-21 | Nov-21 |
|------------------|--------|--------|--------|--------|--------|--------|--------|--------|--------|--------|--------|--------|
| Positions | 100 | 99 | 96 | 97 | 95 | 91 | 90 | 95 | 92 | 90 | 90 | 90 |

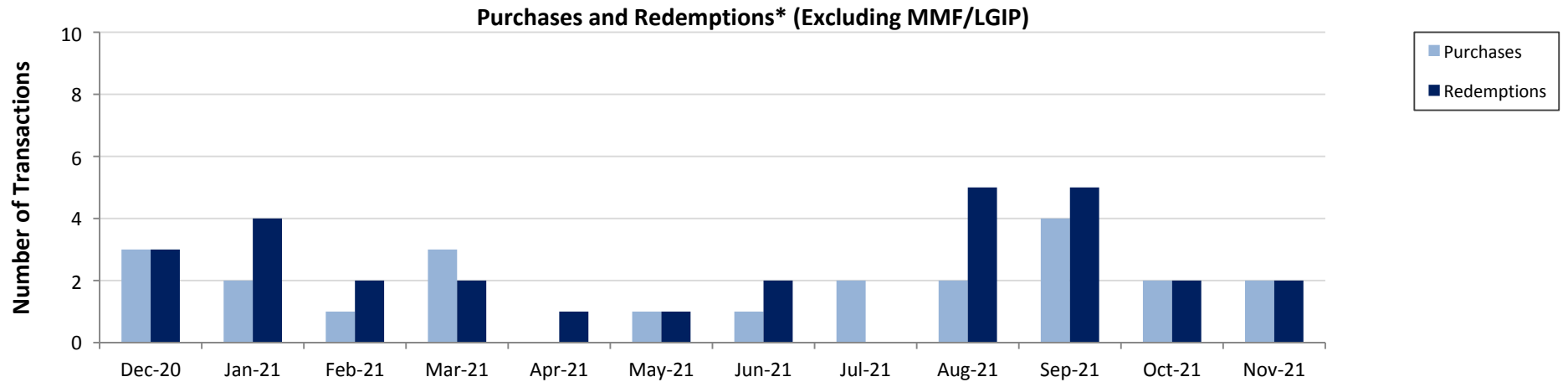

*Redemptions include maturities, calls, and sells

| | Dec-20 | Jan-21 | Feb-21 | Mar-21 | Apr-21 | May-21 | Jun-21 | Jul-21 | Aug-21 | Sep-21 | Oct-21 | Nov-21 |
|--------------------|--------|--------|--------|--------|--------|--------|--------|--------|--------|--------|--------|--------|
| Purchases | 3 | 2 | 1 | 3 | 0 | 1 | 1 | 2 | 2 | 4 | 2 | 2 |
| Redemptions | 3 | 4 | 2 | 2 | 1 | 1 | 2 | 0 | 5 | 5 | 2 | 2 |
| Total | 6 | 6 | 3 | 5 | 1 | 2 | 3 | 2 | 7 | 9 | 4 | 4 |

Portfolio Summary

Douglas County

November 30, 2021



| Investments | Par Value | Market Value | Book Value | % of Portfolio | Days to Maturity | Book YTM |
|----------------------------------|-----------------------|-----------------------|-----------------------|-----------------------|-------------------------|-----------------|
| Certificates of Deposit | 8,432,000.00 | 8,611,634.86 | 8,426,287.12 | 7.71 | 755 | 2.15 |
| Commercial Paper | 2,250,000.00 | 2,246,905.39 | 2,247,127.74 | 2.06 | 188 | 0.22 |
| Corporate Bonds | 21,941,000.00 | 22,279,339.57 | 21,976,555.22 | 20.11 | 984 | 1.99 |
| Local Government Investment Pool | 27,494,517.42 | 27,494,517.42 | 27,494,517.42 | 25.16 | 1 | 0.13 |
| Money Market Funds | 3,099,936.22 | 3,099,936.22 | 3,099,936.22 | 2.84 | 1 | 0.00 |
| U.S. Agencies | 38,950,000.00 | 39,487,340.00 | 39,073,075.43 | 35.75 | 916 | 1.61 |
| U.S. Treasuries | 7,020,000.00 | 6,935,490.60 | 6,980,927.81 | 6.39 | 1,004 | 0.81 |
| | 109,187,453.64 | 110,155,164.06 | 109,298,426.96 | 100.00 | 652 | 1.23 |

| Investments | November 30 Month Ending | Fiscal Year To Date |
|-----------------------|---------------------------------|----------------------------|
| Total Earnings | | |
| Current Year | 111,533.52 | 597,417.20 |
| Average Daily Balance | 106,369,270.53 | 101,962,379.38 |
| Book Rate of Return | 1.28% | 1.40% |

Holdings Report

Douglas County

November 30, 2021

| CUSIP | Issuer Coupon Rate | Maturity Date Call Date | Remaining Par Value | Settle Date Book Yield | Original Value Book Value | Mkt Price Mkt YTM | Market Value Accrued Int. | % of Port Gain/Loss | Moody/S&P Fitch | WAM Eff. Dur. |
|--------------------------------|--|----------------------------|------------------------|---------------------------|------------------------------|----------------------|------------------------------|------------------------|--------------------|------------------|
| Certificates of Deposit | | | | | | | | | | |
| 33847E2J5 | Flagstar Bank 2.500% | 06/13/2022 | 248,000.00 | 06/13/2019 2.50% | 248,000.00 248,000.00 | 101.22 0.16% | 251,018.40 2,921.64 | 0.23% 3,018.40 | NR/NR NR | 0.53 0.52 |
| 20033AWA0 | Comenity Capital Bank 2.350% | 08/29/2022 | 248,000.00 | 08/29/2017 2.40% | 247,414.72 247,912.82 | 101.56 0.23% | 251,879.83 47.90 | 0.23% 3,967.01 | NR/NR NR | 0.75 0.73 |
| 02587DX94 | American Express National Bank 2.400% | 08/29/2022 | 248,000.00 | 08/30/2017 2.45% | 247,417.20 247,913.14 | 101.60 0.23% | 251,970.49 1,483.92 | 0.23% 4,057.35 | NR/NR NR | 0.75 0.73 |
| 14042RHS3 | Capital One Bank NA 2.400% | 08/30/2022 | 248,000.00 | 08/31/2017 2.45% | 247,417.20 247,912.82 | 101.60 0.27% | 251,960.32 1,549.15 | 0.23% 4,047.50 | NR/NR NR | 0.75 0.74 |
| 38148PNS2 | Goldman Sachs Bank 2.350% | 08/30/2022 | 248,000.00 | 08/31/2017 2.40% | 247,417.20 247,912.82 | 101.56 0.28% | 251,866.47 1,516.88 | 0.23% 3,953.65 | NR/NR NR | 0.75 0.74 |
| 227563AW3 | Cross River Bank 1.900% | 09/26/2022 | 248,000.00 | 09/25/2019 1.64% | 248,000.00 248,000.00 | 101.34 0.24% | 251,320.41 864.94 | 0.23% 3,320.41 | NR/NR NR | 0.82 0.81 |
| 02007GMJ9 | Ally Bank 1.850% | 10/17/2022 | 248,000.00 | 10/18/2019 1.90% | 247,637.92 247,893.86 | 101.36 0.29% | 251,373.15 565.64 | 0.23% 3,479.29 | NR/NR NR | 0.88 0.87 |
| 61747MF63 | Morgan Stanley Bank 2.650% | 01/11/2023 | 248,000.00 | 01/12/2018 2.70% | 247,417.20 247,870.03 | 102.52 0.37% | 254,244.48 2,574.78 | 0.23% 6,374.45 | NR/NR NR | 1.12 1.08 |
| 856285JA0 | State Bank of India 2.800% | 02/16/2023 | 248,000.00 | 02/16/2018 2.83% | 247,712.32 247,930.21 | 102.88 0.39% | 255,148.77 2,035.64 | 0.23% 7,218.56 | NR/NR NR | 1.21 1.17 |
| 59013J5Z8 | Merrick Bank 3.350% | 02/21/2023 | 248,000.00 | 12/19/2018 3.41% | 247,516.40 247,857.93 | 103.60 0.38% | 256,929.58 295.90 | 0.23% 9,071.64 | NR/NR NR | 1.23 1.18 |
| 084601XC2 | Berkshire Bank 1.300% | 04/06/2023 | 248,000.00 | 04/09/2020 1.35% | 247,635.44 247,835.75 | 101.07 0.48% | 250,650.62 476.98 | 0.23% 2,814.87 | NR/NR NR | 1.35 1.33 |
| 12738RGA6 | Cadence Bank 1.300% | 04/17/2023 | 248,000.00 | 04/16/2020 1.35% | 247,635.44 247,832.69 | 101.09 0.48% | 250,709.76 415.15 | 0.23% 2,877.08 | NR/NR NR | 1.38 1.36 |
| 87165E2L0 | Synchrony Bank 1.100% | 04/24/2023 | 248,000.00 | 04/27/2020 1.15% | 247,635.44 247,829.74 | 100.83 0.49% | 250,048.25 284.01 | 0.23% 2,218.52 | NR/NR NR | 1.40 1.38 |
| 17312QN96 | Citibank 3.300% | 06/28/2023 | 248,000.00 | 06/29/2018 3.35% | 247,432.08 247,821.07 | 104.32 0.50% | 258,711.93 3,497.82 | 0.23% 10,890.86 | NR/NR NR | 1.58 1.50 |
| 29278TLY4 | EnerBank 2.000% | 09/27/2023 | 248,000.00 | 09/30/2019 2.05% | 247,523.84 247,782.49 | 102.43 0.61% | 254,025.73 54.36 | 0.23% 6,243.23 | NR/NR NR | 1.82 1.78 |
| 90348JEB2 | UBS Bank USA 3.350% | 10/05/2023 | 248,000.00 | 10/05/2018 3.40% | 247,429.60 247,789.46 | 104.91 0.61% | 260,168.31 591.80 | 0.23% 12,378.85 | NR/NR NR | 1.85 1.77 |
| 61760ARS0 | Morgan Stanley Private Bank 3.550% | 11/08/2023 | 248,000.00 | 11/13/2018 3.60% | 247,434.56 247,780.16 | 105.47 0.63% | 261,564.70 554.77 | 0.23% 13,784.55 | NR/NR NR | 1.94 1.85 |
| 949763VK9 | Wells Fargo Bank NA 3.550% | 11/28/2023 | 248,000.00 | 11/29/2018 3.60% | 247,432.08 247,773.45 | 105.63 0.64% | 261,967.82 72.36 | 0.23% 14,194.36 | NR/NR NR | 1.99 1.91 |
| 15721UDC0 | CFBank 1.700% | 01/11/2024 | 248,000.00 | 09/12/2019 1.75% | 247,481.68 247,747.07 | 101.92 0.71% | 252,749.27 231.01 | 0.23% 5,002.20 | NR/NR NR | 2.12 2.05 |

Run Date: 12/10/2021 - 3:03 PM

Amortizing

Holdings Report

Douglas County

November 30, 2021

| Holdings Report | | | | | | | | | | |
|--------------------------------------|---|----------------------------|------------------------|---------------------------|------------------------------|----------------------|------------------------------|------------------------|--------------------|------------------|
| CUSIP | Issuer Coupon Rate | Maturity Date Call Date | Remaining Par Value | Settle Date Book Yield | Original Value Book Value | Mkt Price Mkt YTM | Market Value Accrued Int. | % of Port Gain/Loss | Moody/S&P Fitch | WAM Eff. Dur. |
| Certificates of Deposit | | | | | | | | | | |
| 58404DDG3 | Medallion Bank 3.000% | 02/12/2024 | 248,000.00 | 02/12/2019 3.05% | 247,424.64 247,746.67 | 104.82 0.71% | 259,954.60 407.67 | 0.23% 12,207.94 | NR/NR NR | 2.20 2.10 |
| 87270LBU6 | TIAA FSB 3.000% | 02/22/2024 | 248,000.00 | 02/25/2019 3.05% | 247,427.12 247,744.20 | 104.87 0.72% | 260,078.69 2,058.74 | 0.23% 12,334.49 | NR/NR NR | 2.23 2.12 |
| 27002YEX0 | EagleBank 1.550% | 03/20/2024 | 248,000.00 | 03/20/2020 1.60% | 247,504.00 247,714.49 | 101.63 0.76% | 252,048.72 115.85 | 0.23% 4,334.24 | NR/NR NR | 2.30 2.25 |
| 06251AW48 | Bank Hapoalim 2.900% | 03/25/2024 | 248,000.00 | 03/26/2019 2.95% | 247,424.64 247,733.43 | 104.77 0.75% | 259,836.94 1,320.18 | 0.23% 12,103.51 | NR/NR NR | 2.32 2.22 |
| 69506YRK7 | Pacific Western Bank 1.200% | 04/30/2024 | 248,000.00 | 04/30/2020 1.55% | 247,516.40 247,708.05 | 100.75 0.84% | 249,864.25 260.91 | 0.23% 2,156.20 | NR/NR NR | 2.42 2.37 |
| 54111LAK2 | Logan State Bank 1.750% | 09/12/2024 | 248,000.00 | 09/13/2019 1.80% | 247,404.80 247,668.50 | 102.15 0.90% | 253,332.37 225.92 | 0.23% 5,663.87 | NR/NR NR | 2.79 2.70 |
| 32100LCB9 | First Missouri State Bank 1.850% | 09/13/2024 | 248,000.00 | 09/13/2019 1.85% | 248,000.00 248,000.00 | 102.43 0.90% | 254,014.59 993.02 | 0.23% 6,014.59 | NR/NR NR | 2.79 2.69 |
| 00257TBH8 | Abacus FSB 1.700% | 09/18/2024 | 248,000.00 | 09/19/2019 1.75% | 247,404.80 247,666.54 | 102.02 0.90% | 253,016.02 150.16 | 0.23% 5,349.48 | NR/NR NR | 2.80 2.71 |
| 88413QCK2 | Third Federal Savings & Loan 1.950% | 11/25/2024 | 248,000.00 | 11/26/2019 2.00% | 247,412.24 247,648.82 | 102.76 0.94% | 254,842.50 79.50 | 0.23% 7,193.68 | NR/NR NR | 2.99 2.89 |
| 05465DAE8 | Axos Bank 1.650% | 03/26/2025 | 248,000.00 | 03/26/2020 1.69% | 247,504.00 247,670.78 | 101.88 1.01% | 252,663.24 56.05 | 0.23% 4,992.46 | NR/NR NR | 3.32 3.21 |
| 15118RUX3 | Celtic Bank 1.500% | 04/17/2025 | 248,000.00 | 04/17/2020 1.50% | 248,000.00 248,000.00 | 101.37 1.02% | 251,402.65 142.68 | 0.23% 3,402.65 | NR/NR NR | 3.38 3.28 |
| 15201QDE4 | CenterState Bank 1.250% | 04/30/2025 | 248,000.00 | 04/30/2020 1.30% | 247,399.84 247,590.14 | 100.49 1.05% | 249,226.04 271.78 | 0.23% 1,635.89 | NR/NR NR | 3.42 3.33 |
| 05580AXF6 | BMW Bank 0.500% | 09/25/2025 | 248,000.00 | 09/25/2020 0.50% | 248,000.00 248,000.00 | 97.54 1.11% | 241,906.65 227.62 | 0.23% -6,093.35 | NR/NR NR | 3.82 3.78 |
| 89235MLC3 | Toyota Financial Savings Bank 0.950% | 07/15/2026 | 248,000.00 | 07/15/2021 0.95% | 248,000.00 248,000.00 | 98.70 1.20% | 244,776.97 897.22 | 0.23% -3,223.03 | NR/NR NR | 4.62 4.50 |
| 795451AK9 | Sallie Mae Bank 1.100% | 08/11/2026 | 248,000.00 | 08/11/2021 1.10% | 248,000.00 248,000.00 | 99.34 1.21% | 246,362.33 837.08 | 0.23% -1,637.67 | NR/NR NR | 4.70 4.55 |
| | | | | | 8,418,012.80 | | 8,611,634.86 | 7.71% | | 2.07 |
| Total Certificates of Deposit | | | 8,432,000.00 | 2.15% | 8,426,287.12 | 0.65% | 28,079.03 | 185,347.73 | | 2.01 |
| Commercial Paper | | | | | | | | | | |
| 06054PCG9 | BofA Securities 0.000% | 03/16/2022 | 1,000,000.00 | 10/08/2021 0.14% | 999,381.67 999,587.69 | 99.95 0.00% | 999,481.78 0.00 | 0.91% -105.91 | NR/A-1 F1+ | 0.29 0.29 |

Run Date: 12/10/2021 - 3:03 PM

Amortizing

Holdings Report

Douglas County

November 30, 2021

| Holdings Report | | | | | | | | | | |
|-------------------------------|------------------------------------|----------------------------|------------------------|---------------------------|------------------------------|----------------------|------------------------------|------------------------|--------------------|------------------|
| CUSIP | Issuer Coupon Rate | Maturity Date Call Date | Remaining Par Value | Settle Date Book Yield | Original Value Book Value | Mkt Price Mkt YTM | Market Value Accrued Int. | % of Port Gain/Loss | Moody/S&P Fitch | WAM Eff. Dur. |
| Commercial Paper | | | | | | | | | | |
| 78015DHA1 | Royal Bank of Canada, NY 0.000% | 08/10/2022 | 1,250,000.00 | 11/18/2021 0.28% | 1,247,423.61 1,247,540.05 | 99.79 0.00% | 1,247,423.61 0.00 | 1.14% -116.43 | P-1/A-1+ F1+ | 0.69 0.69 |
| | | | | | 2,246,805.28 | | | 2,246,905.39 | 2.06% | 0.51 |
| Total Commercial Paper | | | 2,250,000.00 | 0.22% | 2,247,127.74 | 0.00% | 0.00 | -222.34 | | 0.51 |
| Corporate Bonds | | | | | | | | | | |
| 037833CQ1 | Apple 2.300% | 05/11/2022 04/11/2022 | 500,000.00 | 11/06/2017 2.27% | 500,610.00 500,060.44 | 100.67 0.56% | 503,345.00 638.89 | 0.46% 3,284.56 | Aa1/AA+ NR | 0.44 0.18 |
| 084664BT7 | Berkshire Hathaway 3.000% | 05/15/2022 | 1,000,000.00 | 12/11/2018 3.34% | 989,090.00 998,541.21 | 101.17 0.31% | 1,011,740.00 1,333.33 | 0.91% 13,198.79 | Aa2/AA A+ | 0.45 0.45 |
| 59217GDB2 | MetLife 2.400% | 06/17/2022 | 600,000.00 | 06/17/2019 2.45% | 599,190.00 599,852.25 | 101.08 0.25% | 606,468.00 6,560.00 | 0.55% 6,615.75 | Aa3/AA- AA- | 0.55 0.53 |
| 084670BR8 | Berkshire Hathaway 2.750% | 03/15/2023 01/15/2023 | 1,000,000.00 | 03/16/2018 3.16% | 981,110.00 995,117.37 | 102.43 0.67% | 1,024,300.00 5,805.56 | 0.91% 29,182.63 | Aa2/AA A+ | 1.29 0.80 |
| 037833AK6 | Apple 2.400% | 05/03/2023 | 1,000,000.00 | 12/11/2018 3.51% | 955,220.00 984,715.54 | 102.45 0.52% | 1,024,450.00 1,866.67 | 0.90% 39,734.46 | Aa1/AA+ NR | 1.42 1.40 |
| 037833AK6 | Apple 2.400% | 05/03/2023 | 1,000,000.00 | 12/11/2020 0.36% | 1,048,660.00 1,029,008.74 | 102.45 0.52% | 1,024,450.00 1,866.67 | 0.94% -4,558.74 | Aa1/AA+ NR | 1.42 1.40 |
| 931142EK5 | Walmart 3.400% | 06/26/2023 05/26/2023 | 1,000,000.00 | 07/16/2018 3.22% | 1,008,130.00 1,002,585.16 | 104.29 0.64% | 1,042,940.00 14,638.89 | 0.92% 40,354.84 | Aa2/AA AA | 1.57 1.19 |
| 89236TFN0 | Toyota Motor Credit 3.450% | 09/20/2023 | 500,000.00 | 09/20/2018 3.49% | 499,020.00 499,608.66 | 104.80 0.55% | 523,975.00 3,402.08 | 0.46% 24,366.34 | A1/A+ A+ | 1.81 1.75 |
| 59217GCT4 | MetLife 3.600% | 01/11/2024 | 1,150,000.00 | 03/15/2019 3.08% | 1,176,829.50 1,161,761.09 | 105.67 0.83% | 1,215,251.00 16,100.00 | 1.06% 53,489.91 | Aa3/AA- AA- | 2.12 2.02 |
| 17325FAS7 | Citibank 3.650% | 01/23/2024 12/23/2023 | 1,000,000.00 | 04/16/2019 2.97% | 1,030,190.00 1,013,591.65 | 105.60 0.95% | 1,055,990.00 12,977.78 | 0.93% 42,398.35 | Aa3/A+ A+ | 2.15 1.97 |
| 892331AL3 | Toyota Motor 0.681% | 03/25/2024 02/25/2024 | 1,000,000.00 | 03/25/2021 0.68% | 1,000,000.00 1,000,000.00 | 99.29 0.87% | 992,850.00 1,248.50 | 0.91% -7,150.00 | A1/A+ A+ | 2.32 2.28 |
| 64952WDG5 | New York Life 2.875% | 04/10/2024 | 1,000,000.00 | 04/15/2019 2.81% | 1,002,910.00 1,001,377.99 | 104.52 0.85% | 1,045,230.00 4,072.92 | 0.92% 43,852.01 | Aaa/AA+ AAA | 2.36 2.28 |
| 06406RAL1 | Bank of New York Mellon 2.100% | 10/24/2024 | 1,000,000.00 | 11/27/2019 2.03% | 1,003,110.00 1,001,837.49 | 102.86 0.90% | 1,028,570.00 2,158.33 | 0.92% 26,732.51 | A1/A AA- | 2.90 2.81 |
| 07330NAT2 | Truist Bank 2.150% | 12/06/2024 11/05/2024 | 1,000,000.00 | 12/06/2019 2.17% | 999,010.00 999,402.70 | 102.76 1.06% | 1,027,550.00 10,451.39 | 0.91% 28,147.30 | A2/A A+ | 3.02 2.86 |
| 24422EVC0 | John Deere 2.050% | 01/09/2025 | 1,191,000.00 | 03/13/2020 1.44% | 1,224,705.30 1,212,725.94 | 102.93 1.00% | 1,225,860.57 9,630.56 | 1.11% 13,134.63 | A2/A A | 3.11 3.00 |

Run Date: 12/10/2021 - 3:03 PM

Amortizing

Holdings Report

Douglas County

November 30, 2021

| Douglas County Holdings Report - November 30, 2021 | | | | | | | | | | |
|--|--|----------------------------|------------------------|---------------------------|--------------------------------|----------------------|------------------------------|------------------------|--------------------|------------------|
| CUSIP | Issuer Coupon Rate | Maturity Date Call Date | Remaining Par Value | Settle Date Book Yield | Original Value Book Value | Mkt Price Mkt YTM | Market Value Accrued Int. | % of Port Gain/Loss | Moody/S&P Fitch | WAM Eff. Dur. |
| Corporate Bonds | | | | | | | | | | |
| 69371RQ66 | PACCAR 1.800% | 02/06/2025 | 1,000,000.00 | 02/06/2020 1.96% | 999,190.00 999,484.30 | 101.68 1.08% | 1,016,830.00 5,750.00 | 0.91% 17,345.70 | A1/A+ NR | 3.19 3.09 |
| 89236TGT6 | Toyota Motor Credit 1.800% | 02/13/2025 | 1,000,000.00 | 02/13/2020 1.81% | 999,330.00 999,570.83 | 101.70 1.15% | 1,017,000.00 5,400.00 | 0.91% 17,429.17 | A1/A+ A+ | 3.21 3.11 |
| 637639AE5 | National Securities Clearing 0.750% | 12/07/2025 11/07/2025 | 1,000,000.00 | 01/07/2021 0.66% | 1,004,130.00 1,003,373.73 | 97.78 1.34% | 977,800.00 3,625.00 | 0.92% -25,573.73 | Aaa/AA+ NR | 4.02 3.94 |
| 637639AE5 | National Securities Clearing 0.750% | 12/07/2025 11/07/2025 | 1,000,000.00 | 03/16/2021 1.17% | 980,900.00 983,687.74 | 97.78 1.34% | 977,800.00 3,625.00 | 0.90% -5,887.74 | Aaa/AA+ NR | 4.02 3.94 |
| 24422EVK2 | John Deere 0.700% | 01/15/2026 | 1,000,000.00 | 02/25/2021 0.83% | 993,650.00 994,624.96 | 97.35 1.29% | 973,530.00 2,644.44 | 0.91% -21,094.96 | A2/A A | 4.13 4.06 |
| 64952WED1 | New York Life 1.150% | 06/09/2026 | 1,000,000.00 | 06/09/2021 1.17% | 999,030.00 999,118.94 | 98.98 1.43% | 989,750.00 5,494.44 | 0.91% -9,368.94 | Aaa/AA+ AAA | 4.53 4.39 |
| 14913R2Q9 | Caterpillar 1.150% | 09/14/2026 | 1,000,000.00 | 09/14/2021 1.19% | 998,260.00 998,327.26 | 98.45 1.43% | 984,450.00 2,459.72 | 0.91% -13,877.26 | A2/A A | 4.79 4.65 |
| 931142ER0 | Walmart 1.050% | 09/17/2026 08/17/2026 | 1,000,000.00 | 09/17/2021 1.09% | 998,110.00 998,181.23 | 98.92 1.24% | 989,210.00 2,158.33 | 0.91% -8,971.23 | Aa2/AA AA | 4.80 4.67 |
| | | | | | 21,990,384.80 | | 22,279,339.57 | 20.11% | | 2.70 |
| Total Corporate Bonds | | | 21,941,000.00 | 1.99% | 21,976,555.22 | 0.93% | 123,908.49 | 302,784.35 | | 2.57 |
| Local Government Investment Pool | | | | | | | | | | |
| NV LGIP | Nevada LGIP 0.129% | 12/01/2021 | 27,494,517.42 | 11/01/2021 0.13% | 27,494,517.42 27,494,517.42 | 1.00 0.00% | 27,494,517.42 2,955.62 | 25.16% 0.00 | NR/NR NR | 0.00 0.00 |
| | | | | | 27,494,517.42 | | 27,494,517.42 | 25.16% | | 0.00 |
| Total Local Government Investment Pool | | | 27,494,517.42 | 0.13% | 27,494,517.42 | 0.00% | 2,955.62 | 0.00 | | 0.00 |
| Money Market Funds | | | | | | | | | | |
| DGCXX | Dreyfus Govt Cash Mgmt MMF 0.000% | 12/01/2021 | 3,099,936.22 | 0.00% | 3,099,936.22 3,099,936.22 | 1.00 0.00% | 3,099,936.22 45.45 | 2.84% 0.00 | Aaa/AAA NR | 0.00 0.00 |
| | | | | | 3,099,936.22 | | 3,099,936.22 | 2.84% | | 0.00 |
| Total Money Market Funds | | | 3,099,936.22 | 0.00% | 3,099,936.22 | 0.00% | 45.45 | 0.00 | | 0.00 |
| U.S. Agencies | | | | | | | | | | |

Run Date: 12/10/2021 - 3:03 PM

Amortizing

Holdings Report

Douglas County

November 30, 2021

| CUSIP | Issuer Coupon Rate | Maturity Date Call Date | Remaining Par Value | Settle Date Book Yield | Original Value Book Value | Mkt Price Mkt YTM | Market Value Accrued Int. | % of Port Gain/Loss | Moody/S&P Fitch | WAM Eff. Dur. |
|----------------------|-----------------------|----------------------------|------------------------|---------------------------|------------------------------|----------------------|------------------------------|------------------------|--------------------|------------------|
| U.S. Agencies | | | | | | | | | | |
| 3133EJ3B3 | FFCB 2.800% | 12/17/2021 | 1,000,000.00 | 12/17/2018 2.85% | 998,580.00 999,977.65 | 100.12 0.11% | 1,001,230.00 12,755.56 | 0.91% 1,252.35 | Aaa/AA+ AAA | 0.05 0.04 |
| 3135G0S38 | FNMA 2.000% | 01/05/2022 | 1,000,000.00 | 10/20/2017 1.96% | 1,001,720.00 1,000,026.50 | 100.18 0.11% | 1,001,800.00 8,111.11 | 0.91% 1,773.50 | Aaa/AA+ AAA | 0.10 0.10 |
| 3133ECJC9 | FFCB 2.030% | 03/18/2022 | 1,050,000.00 | 12/20/2017 2.20% | 1,042,604.85 1,049,477.31 | 100.59 0.09% | 1,056,153.00 4,322.21 | 0.96% 6,675.69 | Aaa/AA+ AAA | 0.30 0.29 |
| 313379Q69 | FHLB 2.125% | 06/10/2022 | 1,000,000.00 | 08/28/2019 1.52% | 1,016,430.00 1,003,115.47 | 101.07 0.09% | 1,010,660.00 10,093.75 | 0.92% 7,544.53 | Aaa/AA+ AAA | 0.53 0.52 |
| 3133EJSB6 | FFCB 2.840% | 06/20/2022 | 1,000,000.00 | 07/10/2018 2.83% | 1,000,390.00 1,000,054.93 | 101.50 0.09% | 1,015,010.00 12,701.11 | 0.91% 14,955.07 | Aaa/AA+ AAA | 0.55 0.54 |
| 3135G0W33 | FNMA 1.375% | 09/06/2022 | 1,000,000.00 | 09/06/2019 1.54% | 995,080.00 998,742.67 | 100.87 0.13% | 1,008,700.00 3,246.53 | 0.91% 9,957.33 | Aaa/AA+ AAA | 0.77 0.76 |
| 3135G0T78 | FNMA 2.000% | 10/05/2022 | 2,000,000.00 | 10/19/2017 2.06% | 1,994,200.00 1,998,946.64 | 101.48 0.13% | 2,029,660.00 6,222.22 | 1.83% 30,713.36 | Aaa/AA+ AAA | 0.85 0.84 |
| 3130ACS96 | FHLB 2.030% | 11/07/2022 | 1,000,000.00 | 11/17/2017 2.13% | 995,300.00 999,115.14 | 101.66 0.22% | 1,016,600.00 1,353.33 | 0.91% 17,484.86 | Aaa/AA+ AAA | 0.94 0.93 |
| 3130A3KM5 | FHLB 2.500% | 12/09/2022 | 1,000,000.00 | 12/22/2017 2.33% | 1,008,150.00 1,001,682.90 | 102.24 0.19% | 1,022,410.00 11,944.44 | 0.92% 20,727.10 | Aaa/AA+ AAA | 1.02 1.00 |
| 3133EKVFO | FFCB 1.875% | 01/17/2023 | 2,000,000.00 | 07/17/2019 1.90% | 1,998,080.00 1,999,379.81 | 101.84 0.25% | 2,036,840.00 13,958.33 | 1.83% 37,460.19 | Aaa/AA+ AAA | 1.13 1.11 |
| 3133EJSD2 | FFCB 2.890% | 06/19/2023 | 1,000,000.00 | 06/19/2018 2.91% | 999,255.00 999,768.64 | 103.75 0.41% | 1,037,460.00 13,005.00 | 0.91% 37,691.36 | Aaa/AA+ AAA | 1.55 1.50 |
| 31422BNB2 | FAMCA 1.470% | 10/18/2023 | 1,000,000.00 | 10/18/2019 1.55% | 996,900.00 998,540.42 | 101.71 0.51% | 1,017,050.00 1,755.83 | 0.91% 18,509.58 | NR/NR NR | 1.88 1.86 |
| 3133EH2U6 | FFCB 2.350% | 12/12/2023 | 1,000,000.00 | 11/27/2018 3.06% | 967,150.00 986,751.40 | 103.58 0.58% | 1,035,800.00 11,031.94 | 0.90% 49,048.60 | Aaa/AA+ AAA | 2.03 1.97 |
| 3133EKQU3 | FFCB 1.950% | 06/13/2024 | 1,900,000.00 | 06/21/2019 1.99% | 1,896,827.00 1,898,383.40 | 103.01 0.72% | 1,957,247.00 17,290.00 | 1.74% 58,863.60 | Aaa/AA+ AAA | 2.54 2.46 |
| 3133EKVV4 | FFCB 1.850% | 07/26/2024 | 2,000,000.00 | 07/29/2019 1.94% | 1,991,200.00 1,995,318.42 | 102.89 0.74% | 2,057,720.00 12,847.22 | 1.83% 62,401.58 | Aaa/AA+ AAA | 2.65 2.58 |
| 3133EKA63 | FFCB 1.600% | 08/16/2024 | 2,000,000.00 | 08/16/2019 1.67% | 1,993,680.00 1,996,573.16 | 102.24 0.76% | 2,044,840.00 9,333.33 | 1.83% 48,266.84 | Aaa/AA+ AAA | 2.71 2.65 |
| 3133EKQA7 | FFCB 2.080% | 09/10/2024 | 2,000,000.00 | 08/02/2019 1.86% | 2,021,380.00 2,011,632.21 | 103.44 0.77% | 2,068,740.00 9,360.00 | 1.84% 57,107.79 | Aaa/AA+ AAA | 2.78 2.70 |
| 3133EJ2E8 | FFCB 3.100% | 12/06/2024 | 2,000,000.00 | 02/22/2019 2.73% | 2,039,640.00 2,020,656.93 | 106.57 0.80% | 2,131,420.00 30,138.89 | 1.85% 110,763.07 | Aaa/AA+ AAA | 3.02 2.87 |
| 3130A4CH3 | FHLB 2.375% | 03/14/2025 | 2,000,000.00 | 10/07/2020 0.49% | 2,164,860.00 2,122,566.21 | 104.87 0.84% | 2,097,320.00 10,159.72 | 1.94% -25,246.21 | Aaa/AA+ AAA | 3.29 3.17 |

Run Date: 12/10/2021 - 3:03 PM

Amortizing

Holdings Report

Douglas County

November 30, 2021

| CUSIP | Issuer Coupon Rate | Maturity Date Call Date | Remaining Par Value | Settle Date Book Yield | Original Value Book Value | Mkt Price Mkt YTM | Market Value Accrued Int. | % of Port Gain/Loss | Moody/S&P Fitch | WAM Eff. Dur. |
|---|-------------------------|----------------------------|------------------------|---------------------------|------------------------------|----------------------|------------------------------|------------------------|--------------------|------------------|
| U.S. Agencies | | | | | | | | | | |
| 3136G4H63 | FNMA 0.550% | 08/19/2025 08/19/2022 | 2,000,000.00 | 08/19/2020 0.55% | 2,000,000.00 | 98.03 0.95% | 1,960,680.00 3,116.67 | 1.83% -39,320.00 | Aaa/AA+ AAA | 3.72 3.38 |
| 3130ANJA9 | FHLB 0.250% | 08/25/2025 08/25/2022 | 2,000,000.00 | 08/25/2021 0.25% | 2,000,000.00 | 99.24 0.43% | 1,984,800.00 1,333.33 | 1.83% -15,200.00 | Aaa/AA+ AAA | 3.74 2.21 |
| 3136G43L5 | FNMA 0.550% | 09/30/2025 09/30/2022 | 2,000,000.00 | 09/30/2020 0.55% | 2,000,000.00 | 97.99 0.90% | 1,959,740.00 1,863.89 | 1.83% -40,260.00 | Aaa/AA+ AAA | 3.84 3.53 |
| 3135G06G3 | FNMA 0.500% | 11/07/2025 | 2,000,000.00 | 12/02/2020 0.53% | 1,997,280.00 1,997,822.82 | 97.82 1.01% | 1,956,380.00 666.67 | 1.83% -41,442.82 | Aaa/AA+ AAA | 3.94 3.90 |
| 3130APFQ3 | FHLB 1.100% | 10/28/2026 04/28/2022 | 2,000,000.00 | 10/28/2021 1.10% | 2,000,000.00 1,994,542.82 | 98.95 1.23% | 1,979,080.00 2,016.67 | 1.82% -15,462.82 | Aaa/AA+ AAA | 4.91 3.16 |
| 3130APPZ2 | FHLB 1.500% | 11/23/2026 12/23/2021 | 2,000,000.00 | 11/23/2021 1.50% | 2,000,000.00 | 100.00 0.00% | 2,000,000.00 666.67 | 1.83% 0.00 | Aaa/AA+ AAA | 4.98 1.43 |
| | | | | | 39,118,706.85 | | 39,487,340.00 | 35.75% | | 2.51 |
| Total U.S. Agencies | | | 38,950,000.00 | 1.61% | 39,073,075.43 | 0.55% | 209,294.42 | 414,264.55 | | 2.09 |
| U.S. Treasuries | | | | | | | | | | |
| 91282W55 | U.S. Treasury 1.875% | 02/28/2022 | 1,080,000.00 | 03/09/2017 2.12% | 1,067,807.82 1,079,396.09 | 100.45 0.09% | 1,084,816.80 5,146.41 | 0.99% 5,420.71 | Aaa/AA+ AAA | 0.25 0.24 |
| 91282CCU3 | U.S. Treasury 0.125% | 08/31/2023 | 2,000,000.00 | 09/27/2021 0.26% | 1,994,765.64 1,995,245.05 | 99.44 0.45% | 1,988,820.00 635.36 | 1.83% -6,425.05 | Aaa/AA+ AAA | 1.75 1.74 |
| 91282ZT0 | U.S. Treasury 0.250% | 05/31/2025 | 2,000,000.00 | 09/22/2021 0.61% | 1,973,984.38 1,975,300.85 | 97.57 0.94% | 1,951,400.00 13.74 | 1.81% -23,900.85 | Aaa/AA+ AAA | 3.50 3.48 |
| 91282CBW0 | U.S. Treasury 0.750% | 04/30/2026 | 1,940,000.00 | 05/04/2021 0.86% | 1,929,845.30 1,930,985.81 | 98.48 1.14% | 1,910,453.80 1,245.99 | 1.77% -20,532.01 | Aaa/AA+ AAA | 4.42 4.35 |
| | | | | | 6,966,403.14 | | 6,935,490.60 | 6.39% | | 2.75 |
| Total U.S. Treasuries | | | 7,020,000.00 | 0.81% | 6,980,927.81 | 0.72% | 7,041.50 | -45,437.20 | | 2.72 |
| | | | | | 109,334,766.51 | | 110,155,164.06 | 100.00% | | 1.78 |
| TOTAL PORTFOLIO | | | 109,187,453.64 | 1.23% | 109,298,426.96 | 0.48% | 371,324.51 | 856,737.09 | | 1.60 |
| TOTAL MARKET VALUE PLUS ACCRUED INTEREST | | | | | | | 110,526,488.57 | | | |

Run Date: 12/10/2021 - 3:03 PM

Amortizing

Maturity Report

Douglas County

November 30, 2021

| CUSIP | Issuer | Purchase Date | Book Value | Coupon Rate | Maturity Date | Remaining Par | Term | Market Value | Book YTM | Days to Maturity |
|-----------|--------------------------------|---------------|---------------|-------------|---------------|---------------|-------|---------------|----------|------------------|
| DGCXX | Dreyfus Govt Cash Mgmt MMF | | 3,099,936.22 | 0.000% | 12/01/2021 | 3,099,936.22 | 1 | 3,099,936.22 | 0.00% | 1 |
| NV LGIP | Nevada LGIP | 04/30/2020 | 27,494,517.42 | 0.129% | 12/01/2021 | 27,494,517.42 | 1 | 27,494,517.42 | 0.13% | 1 |
| 3133EJ3B3 | FFCB | 12/17/2018 | 999,977.65 | 2.800% | 12/17/2021 | 1,000,000.00 | 1,079 | 1,001,230.00 | 2.85% | 17 |
| 3135G0S38 | FNMA | 10/20/2017 | 1,000,026.50 | 2.000% | 01/05/2022 | 1,000,000.00 | 1,502 | 1,001,800.00 | 1.96% | 36 |
| 912828W55 | U.S. Treasury | 03/09/2017 | 1,079,396.09 | 1.875% | 02/28/2022 | 1,080,000.00 | 1,727 | 1,084,816.80 | 2.12% | 90 |
| 06054PCG9 | BofA Securities | 10/08/2021 | 999,587.69 | 0.000% | 03/16/2022 | 1,000,000.00 | 53 | 999,481.78 | 0.14% | 106 |
| 3133EJC9 | FFCB | 12/20/2017 | 1,049,477.31 | 2.030% | 03/18/2022 | 1,050,000.00 | 1,441 | 1,056,153.00 | 2.20% | 108 |
| 037833CQ1 | Apple | 11/06/2017 | 500,060.44 | 2.300% | 05/11/2022 | 500,000.00 | 1,485 | 503,345.00 | 2.27% | 162 |
| 084664BT7 | Berkshire Hathaway | 12/11/2018 | 998,541.21 | 3.000% | 05/15/2022 | 1,000,000.00 | 1,085 | 1,011,740.00 | 3.34% | 166 |
| 313379Q69 | FHLB | 08/28/2019 | 1,003,115.47 | 2.125% | 06/10/2022 | 1,000,000.00 | 825 | 1,010,660.00 | 1.52% | 192 |
| 33847E2J5 | Flagstar Bank | 06/13/2019 | 248,000.00 | 2.500% | 06/13/2022 | 248,000.00 | 901 | 251,018.40 | 2.50% | 195 |
| 59217GDB2 | MetLife | 06/17/2019 | 599,852.25 | 2.400% | 06/17/2022 | 600,000.00 | 897 | 606,468.00 | 2.45% | 199 |
| 3133EJSB6 | FFCB | 07/10/2018 | 1,000,054.93 | 2.840% | 06/20/2022 | 1,000,000.00 | 1,239 | 1,015,010.00 | 2.83% | 202 |
| 78015DHA1 | Royal Bank of Canada, NY | 11/18/2021 | 1,247,540.05 | 0.000% | 08/10/2022 | 1,250,000.00 | 12 | 1,247,423.61 | 0.28% | 253 |
| 20033AWA0 | Comenity Capital Bank | 08/29/2017 | 247,912.82 | 2.350% | 08/29/2022 | 248,000.00 | 1,554 | 251,879.83 | 2.40% | 272 |
| 02587DX94 | American Express National Bank | 08/30/2017 | 247,913.14 | 2.400% | 08/29/2022 | 248,000.00 | 1,553 | 251,970.49 | 2.45% | 272 |
| 14042RHS3 | Capital One Bank NA | 08/31/2017 | 247,912.82 | 2.400% | 08/30/2022 | 248,000.00 | 1,552 | 251,960.32 | 2.45% | 273 |
| 38148PNS2 | Goldman Sachs Bank | 08/31/2017 | 247,912.82 | 2.350% | 08/30/2022 | 248,000.00 | 1,552 | 251,866.47 | 2.40% | 273 |
| 3135G0W33 | FNMA | 09/06/2019 | 998,742.67 | 1.375% | 09/06/2022 | 1,000,000.00 | 816 | 1,008,700.00 | 1.54% | 280 |
| 227563AW3 | Cross River Bank | 09/25/2019 | 248,000.00 | 1.900% | 09/26/2022 | 248,000.00 | 797 | 251,320.41 | 1.64% | 300 |
| 3135G0T78 | FNMA | 10/19/2017 | 1,998,946.64 | 2.000% | 10/05/2022 | 2,000,000.00 | 1,503 | 2,029,660.00 | 2.06% | 309 |
| 02007GMJ9 | Ally Bank | 10/18/2019 | 247,893.86 | 1.850% | 10/17/2022 | 248,000.00 | 774 | 251,373.15 | 1.90% | 321 |
| 3130ACS96 | FHLB | 11/17/2017 | 999,115.14 | 2.030% | 11/07/2022 | 1,000,000.00 | 1,474 | 1,016,600.00 | 2.13% | 342 |
| 3130A3KM5 | FHLB | 12/22/2017 | 1,001,682.90 | 2.500% | 12/09/2022 | 1,000,000.00 | 1,439 | 1,022,410.00 | 2.33% | 374 |
| 61747MF63 | Morgan Stanley Bank | 01/12/2018 | 247,870.03 | 2.650% | 01/11/2023 | 248,000.00 | 1,418 | 254,244.48 | 2.70% | 407 |
| 3133EKVF0 | FFCB | 07/17/2019 | 1,999,379.81 | 1.875% | 01/17/2023 | 2,000,000.00 | 867 | 2,036,840.00 | 1.90% | 413 |
| 856285JA0 | State Bank of India | 02/16/2018 | 247,930.21 | 2.800% | 02/16/2023 | 248,000.00 | 1,383 | 255,148.77 | 2.83% | 443 |
| 59013J5Z8 | Merrick Bank | 12/19/2018 | 247,857.93 | 3.350% | 02/21/2023 | 248,000.00 | 1,077 | 256,929.58 | 3.41% | 448 |
| 084670BR8 | Berkshire Hathaway | 03/16/2018 | 995,117.37 | 2.750% | 03/15/2023 | 1,000,000.00 | 1,355 | 1,024,300.00 | 3.16% | 470 |
| 084601XC2 | Berkshire Bank | 04/09/2020 | 247,835.75 | 1.300% | 04/06/2023 | 248,000.00 | 600 | 250,650.62 | 1.35% | 492 |
| 12738GA6 | Cadence Bank | 04/16/2020 | 247,832.69 | 1.300% | 04/17/2023 | 248,000.00 | 593 | 250,709.76 | 1.35% | 503 |
| 87165E2L0 | Synchrony Bank | 04/27/2020 | 247,829.74 | 1.100% | 04/24/2023 | 248,000.00 | 582 | 250,048.25 | 1.15% | 510 |
| 037833AK6 | Apple | 12/11/2018 | 1,029,008.74 | 2.400% | 05/03/2023 | 1,000,000.00 | 1,085 | 1,024,450.00 | 0.36% | 519 |
| 037833AK6 | Apple | 12/11/2018 | 984,715.54 | 2.400% | 05/03/2023 | 1,000,000.00 | 1,085 | 1,024,450.00 | 3.51% | 519 |
| 3133EJSD2 | FFCB | 06/19/2018 | 999,768.64 | 2.890% | 06/19/2023 | 1,000,000.00 | 1,260 | 1,037,460.00 | 2.91% | 566 |
| 931142EK5 | Walmart | 07/16/2018 | 1,002,585.16 | 3.400% | 06/26/2023 | 1,000,000.00 | 1,233 | 1,042,940.00 | 3.22% | 573 |

Run Date: 12/10/2021 - 3:03 PM

Amortizing

Maturity Report

Douglas County

November 30, 2021

| CUSIP | Issuer | Purchase Date | Book Value | Coupon Rate | Maturity Date | Remaining Par | Term | Market Value | Book YTM | Days to Maturity |
|-----------|------------------------------|---------------|--------------|-------------|---------------|---------------|-------|--------------|----------|------------------|
| 17312QN96 | Citibank | 06/29/2018 | 247,821.07 | 3.300% | 06/28/2023 | 248,000.00 | 1,250 | 258,711.93 | 3.35% | 575 |
| 91282CCU3 | U.S. Treasury | 09/27/2021 | 1,995,245.05 | 0.125% | 08/31/2023 | 2,000,000.00 | 64 | 1,988,820.00 | 0.26% | 639 |
| 89236TFN0 | Toyota Motor Credit | 09/20/2018 | 499,608.66 | 3.450% | 09/20/2023 | 500,000.00 | 1,167 | 523,975.00 | 3.49% | 659 |
| 29278TLY4 | EnerBank | 09/30/2019 | 247,782.49 | 2.000% | 09/27/2023 | 248,000.00 | 792 | 254,025.73 | 2.05% | 666 |
| 90348JEB2 | UBS Bank USA | 10/05/2018 | 247,789.46 | 3.350% | 10/05/2023 | 248,000.00 | 1,152 | 260,168.31 | 3.40% | 674 |
| 31422BNB2 | FAMCA | 10/18/2019 | 998,540.42 | 1.470% | 10/18/2023 | 1,000,000.00 | 774 | 1,017,050.00 | 1.55% | 687 |
| 61760ARS0 | Morgan Stanley Private Bank | 11/13/2018 | 247,780.16 | 3.550% | 11/08/2023 | 248,000.00 | 1,113 | 261,564.70 | 3.60% | 708 |
| 949763VK9 | Wells Fargo Bank NA | 11/29/2018 | 247,773.45 | 3.550% | 11/28/2023 | 248,000.00 | 1,097 | 261,967.82 | 3.60% | 728 |
| 3133EH2U6 | FFCB | 11/27/2018 | 986,751.40 | 2.350% | 12/12/2023 | 1,000,000.00 | 1,099 | 1,035,800.00 | 3.06% | 742 |
| 59217GCT4 | MetLife | 03/15/2019 | 1,161,761.09 | 3.600% | 01/11/2024 | 1,150,000.00 | 991 | 1,215,251.00 | 3.08% | 772 |
| 15721UDC0 | CFBank | 09/12/2019 | 247,747.07 | 1.700% | 01/11/2024 | 248,000.00 | 810 | 252,749.27 | 1.75% | 772 |
| 17325FAS7 | Citibank | 04/16/2019 | 1,013,591.65 | 3.650% | 01/23/2024 | 1,000,000.00 | 959 | 1,055,990.00 | 2.97% | 784 |
| 58404DDG3 | Medallion Bank | 02/12/2019 | 247,746.67 | 3.000% | 02/12/2024 | 248,000.00 | 1,022 | 259,954.60 | 3.05% | 804 |
| 87270LBU6 | TIAA FSB | 02/25/2019 | 247,744.20 | 3.000% | 02/22/2024 | 248,000.00 | 1,009 | 260,078.69 | 3.05% | 814 |
| 27002YEX0 | EagleBank | 03/20/2020 | 247,714.49 | 1.550% | 03/20/2024 | 248,000.00 | 620 | 252,048.72 | 1.60% | 841 |
| 06251AW48 | Bank Hapoalim | 03/26/2019 | 247,733.43 | 2.900% | 03/25/2024 | 248,000.00 | 980 | 259,836.94 | 2.95% | 846 |
| 892331AL3 | Toyota Motor | 03/25/2021 | 1,000,000.00 | 0.681% | 03/25/2024 | 1,000,000.00 | 250 | 992,850.00 | 0.68% | 846 |
| 64952WDG5 | New York Life | 04/15/2019 | 1,001,377.99 | 2.875% | 04/10/2024 | 1,000,000.00 | 960 | 1,045,230.00 | 2.81% | 862 |
| 69506YRK7 | Pacific Western Bank | 04/30/2020 | 247,708.05 | 1.200% | 04/30/2024 | 248,000.00 | 579 | 249,864.25 | 1.55% | 882 |
| 3133EKQU3 | FFCB | 06/21/2019 | 1,898,383.40 | 1.950% | 06/13/2024 | 1,900,000.00 | 893 | 1,957,247.00 | 1.99% | 926 |
| 3133EKWV4 | FFCB | 07/29/2019 | 1,995,318.42 | 1.850% | 07/26/2024 | 2,000,000.00 | 855 | 2,057,720.00 | 1.94% | 969 |
| 3133EKA63 | FFCB | 08/16/2019 | 1,996,573.16 | 1.600% | 08/16/2024 | 2,000,000.00 | 837 | 2,044,840.00 | 1.67% | 990 |
| 3133EKQA7 | FFCB | 08/02/2019 | 2,011,632.21 | 2.080% | 09/10/2024 | 2,000,000.00 | 851 | 2,068,740.00 | 1.86% | 1,015 |
| 54111LAK2 | Logan State Bank | 09/13/2019 | 247,668.50 | 1.750% | 09/12/2024 | 248,000.00 | 809 | 253,332.37 | 1.80% | 1,017 |
| 32100LCB9 | First Missouri State Bank | 09/13/2019 | 248,000.00 | 1.850% | 09/13/2024 | 248,000.00 | 809 | 254,014.59 | 1.85% | 1,018 |
| 00257TBH8 | Abacus FSB | 09/19/2019 | 247,666.54 | 1.700% | 09/18/2024 | 248,000.00 | 803 | 253,016.02 | 1.75% | 1,023 |
| 06406RAL1 | Bank of New York Mellon | 11/27/2019 | 1,001,837.49 | 2.100% | 10/24/2024 | 1,000,000.00 | 734 | 1,028,570.00 | 2.03% | 1,059 |
| 88413QCK2 | Third Federal Savings & Loan | 11/26/2019 | 247,648.82 | 1.950% | 11/25/2024 | 248,000.00 | 735 | 254,842.50 | 2.00% | 1,091 |
| 3133EJ2E8 | FFCB | 02/22/2019 | 2,020,656.93 | 3.100% | 12/06/2024 | 2,000,000.00 | 1,012 | 2,131,420.00 | 2.73% | 1,102 |
| 07330NAT2 | Truist Bank | 12/06/2019 | 999,402.70 | 2.150% | 12/06/2024 | 1,000,000.00 | 725 | 1,027,550.00 | 2.17% | 1,102 |
| 24422EVC0 | John Deere | 03/13/2020 | 1,212,725.94 | 2.050% | 01/09/2025 | 1,191,000.00 | 627 | 1,225,860.57 | 1.44% | 1,136 |
| 69371RQ66 | PACCAR | 02/06/2020 | 999,484.30 | 1.800% | 02/06/2025 | 1,000,000.00 | 663 | 1,016,830.00 | 1.96% | 1,164 |
| 89236TGT6 | Toyota Motor Credit | 02/13/2020 | 999,570.83 | 1.800% | 02/13/2025 | 1,000,000.00 | 656 | 1,017,000.00 | 1.81% | 1,171 |
| 3130A4CH3 | FHLB | 10/07/2020 | 2,122,566.21 | 2.375% | 03/14/2025 | 2,000,000.00 | 419 | 2,097,320.00 | 0.49% | 1,200 |
| 05465DAE8 | Axos Bank | 03/26/2020 | 247,670.78 | 1.650% | 03/26/2025 | 248,000.00 | 614 | 252,663.24 | 1.69% | 1,212 |
| 15118RUX3 | Celtic Bank | 04/17/2020 | 248,000.00 | 1.500% | 04/17/2025 | 248,000.00 | 592 | 251,402.65 | 1.50% | 1,234 |

Run Date: 12/10/2021 - 3:03 PM

Amortizing

Maturity Report

Douglas County

November 30, 2021

| CUSIP | Issuer | Purchase Date | Book Value | Coupon Rate | Maturity Date | Remaining Par | Term | Market Value | Book YTM | Days to Maturity |
|------------------------------------|-------------------------------|---------------|-----------------------|-------------|---------------|-----------------------|------|-----------------------|--------------|------------------|
| 15201QDE4 | CenterState Bank | 04/30/2020 | 247,590.14 | 1.250% | 04/30/2025 | 248,000.00 | 579 | 249,226.04 | 1.30% | 1,247 |
| 912828ZT0 | U.S. Treasury | 09/22/2021 | 1,975,300.85 | 0.250% | 05/31/2025 | 2,000,000.00 | 69 | 1,951,400.00 | 0.61% | 1,278 |
| 3136G4H63 | FNMA | 08/19/2020 | 2,000,000.00 | 0.550% | 08/19/2025 | 2,000,000.00 | 468 | 1,960,680.00 | 0.55% | 1,358 |
| 3130ANJA9 | FHLB | 08/25/2021 | 2,000,000.00 | 0.250% | 08/25/2025 | 2,000,000.00 | 97 | 1,984,800.00 | 0.25% | 1,364 |
| 05580AXF6 | BMW Bank | 09/25/2020 | 248,000.00 | 0.500% | 09/25/2025 | 248,000.00 | 431 | 241,906.65 | 0.50% | 1,395 |
| 3136G43L5 | FNMA | 09/30/2020 | 2,000,000.00 | 0.550% | 09/30/2025 | 2,000,000.00 | 426 | 1,959,740.00 | 0.55% | 1,400 |
| 3135G06G3 | FNMA | 12/02/2020 | 1,997,822.82 | 0.500% | 11/07/2025 | 2,000,000.00 | 363 | 1,956,380.00 | 0.53% | 1,438 |
| 637639AE5 | National Securities Clearing | 01/07/2021 | 983,687.74 | 0.750% | 12/07/2025 | 1,000,000.00 | 327 | 977,800.00 | 1.17% | 1,468 |
| 637639AE5 | National Securities Clearing | 01/07/2021 | 1,003,373.73 | 0.750% | 12/07/2025 | 1,000,000.00 | 327 | 977,800.00 | 0.66% | 1,468 |
| 24422EVK2 | John Deere | 02/25/2021 | 994,624.96 | 0.700% | 01/15/2026 | 1,000,000.00 | 278 | 973,530.00 | 0.83% | 1,507 |
| 91282CBW0 | U.S. Treasury | 05/04/2021 | 1,930,985.81 | 0.750% | 04/30/2026 | 1,940,000.00 | 210 | 1,910,453.80 | 0.86% | 1,612 |
| 64952WED1 | New York Life | 06/09/2021 | 999,118.94 | 1.150% | 06/09/2026 | 1,000,000.00 | 174 | 989,750.00 | 1.17% | 1,652 |
| 89235MLC3 | Toyota Financial Savings Bank | 07/15/2021 | 248,000.00 | 0.950% | 07/15/2026 | 248,000.00 | 138 | 244,776.97 | 0.95% | 1,688 |
| 795451AK9 | Sallie Mae Bank | 08/11/2021 | 248,000.00 | 1.100% | 08/11/2026 | 248,000.00 | 111 | 246,362.33 | 1.10% | 1,715 |
| 14913R2Q9 | Caterpillar | 09/14/2021 | 998,327.26 | 1.150% | 09/14/2026 | 1,000,000.00 | 77 | 984,450.00 | 1.19% | 1,749 |
| 931142ER0 | Walmart | 09/17/2021 | 998,181.23 | 1.050% | 09/17/2026 | 1,000,000.00 | 74 | 989,210.00 | 1.09% | 1,752 |
| 3130APFQ3 | FHLB | 10/28/2021 | 1,994,542.82 | 1.100% | 10/28/2026 | 2,000,000.00 | 33 | 1,979,080.00 | 1.10% | 1,793 |
| 3130APPZ2 | FHLB | 11/23/2021 | 2,000,000.00 | 1.500% | 11/23/2026 | 2,000,000.00 | 7 | 2,000,000.00 | 1.50% | 1,819 |
| Net Maturities and Averages | | | 109,298,426.96 | | | 109,187,453.64 | | 110,155,164.06 | 1.23% | 652 |

Summary by Issuer

Douglas County

November 30, 2021

| Issuer | Number of Investments | Par Value | Book Value | % of Portfolio | Book YTM | Days to Maturity |
|--------------------------------|-----------------------|---------------|---------------|----------------|----------|------------------|
| Nevada LGIP | 1 | 27,494,517.42 | 27,494,517.42 | 25.16 | 0.13 | 1 |
| FFCB | 11 | 16,950,000.00 | 16,957,973.85 | 15.52 | 2.24 | 731 |
| FHLB | 7 | 11,000,000.00 | 11,121,022.54 | 10.17 | 1.14 | 1,205 |
| FNMA | 6 | 10,000,000.00 | 9,995,538.62 | 9.15 | 1.09 | 933 |
| U.S. Treasury | 4 | 7,020,000.00 | 6,980,927.81 | 6.39 | 0.81 | 1,004 |
| Dreyfus Govt Cash Mgmt MMF | 1 | 3,099,936.22 | 3,099,936.22 | 2.84 | 0.00 | 1 |
| Apple | 3 | 2,500,000.00 | 2,513,784.72 | 2.30 | 1.97 | 448 |
| Toyota | 3 | 2,500,000.00 | 2,499,179.49 | 2.29 | 1.70 | 939 |
| John Deere | 2 | 2,191,000.00 | 2,207,350.90 | 2.02 | 1.17 | 1,303 |
| Walmart | 2 | 2,000,000.00 | 2,000,766.39 | 1.83 | 2.16 | 1,161 |
| New York Life | 2 | 2,000,000.00 | 2,000,496.93 | 1.83 | 1.99 | 1,257 |
| Berkshire Hathaway | 2 | 2,000,000.00 | 1,993,658.58 | 1.82 | 3.25 | 318 |
| National Securities Clearing | 2 | 2,000,000.00 | 1,987,061.47 | 1.82 | 0.91 | 1,468 |
| MetLife | 2 | 1,750,000.00 | 1,761,613.34 | 1.61 | 2.86 | 577 |
| Citigroup | 2 | 1,248,000.00 | 1,261,412.72 | 1.15 | 3.04 | 743 |
| Royal Bank of Canada | 1 | 1,250,000.00 | 1,247,540.05 | 1.14 | 0.28 | 253 |
| Bank of New York Mellon | 1 | 1,000,000.00 | 1,001,837.49 | 0.92 | 2.03 | 1,059 |
| Bank of America | 1 | 1,000,000.00 | 999,587.69 | 0.91 | 0.14 | 106 |
| PACCAR | 1 | 1,000,000.00 | 999,484.30 | 0.91 | 1.96 | 1,164 |
| Truist Financial | 1 | 1,000,000.00 | 999,402.70 | 0.91 | 2.17 | 1,102 |
| FAMCA | 1 | 1,000,000.00 | 998,540.42 | 0.91 | 1.55 | 687 |
| Caterpillar | 1 | 1,000,000.00 | 998,327.26 | 0.91 | 1.19 | 1,749 |
| Celtic Bank | 1 | 248,000.00 | 248,000.00 | 0.23 | 1.50 | 1,234 |
| BMW Bank | 1 | 248,000.00 | 248,000.00 | 0.23 | 0.50 | 1,395 |
| Cross River Bank | 1 | 248,000.00 | 248,000.00 | 0.23 | 1.64 | 300 |
| First Missouri State Bank | 1 | 248,000.00 | 248,000.00 | 0.23 | 1.85 | 1,018 |
| Flagstar Bank | 1 | 248,000.00 | 248,000.00 | 0.23 | 2.50 | 195 |
| Toyota Financial Savings Bank | 1 | 248,000.00 | 248,000.00 | 0.23 | 0.95 | 1,688 |
| Sallie Mae Bank | 1 | 248,000.00 | 248,000.00 | 0.23 | 1.10 | 1,715 |
| State Bank of India | 1 | 248,000.00 | 247,930.21 | 0.23 | 2.83 | 443 |
| Goldman Sachs Bank | 1 | 248,000.00 | 247,912.82 | 0.23 | 2.40 | 273 |
| Comenity Capital Bank | 1 | 248,000.00 | 247,912.82 | 0.23 | 2.40 | 272 |
| Capital One Bank NA | 1 | 248,000.00 | 247,912.82 | 0.23 | 2.45 | 273 |
| Ally Bank | 1 | 248,000.00 | 247,893.86 | 0.23 | 1.90 | 321 |
| American Express National Bank | 1 | 248,000.00 | 247,913.14 | 0.23 | 2.45 | 272 |
| Berkshire Bank | 1 | 248,000.00 | 247,835.75 | 0.23 | 1.35 | 492 |

Run Date: 12/10/2021 - 3:03 PM

Amortizing

Summary by Issuer

Douglas County

November 30, 2021

| Issuer | Number of Investments | Par Value | Book Value | % of Portfolio | Book YTM | Days to Maturity |
|------------------------------|-----------------------|-----------------------|-----------------------|----------------|-------------|------------------|
| Cadence Bank | 1 | 248,000.00 | 247,832.69 | 0.23 | 1.35 | 503 |
| Morgan Stanley Bank | 1 | 248,000.00 | 247,870.03 | 0.23 | 2.70 | 407 |
| Morgan Stanley Private Bank | 1 | 248,000.00 | 247,780.16 | 0.23 | 3.60 | 708 |
| EnerBank | 1 | 248,000.00 | 247,782.49 | 0.23 | 2.05 | 666 |
| Synchrony Bank | 1 | 248,000.00 | 247,829.74 | 0.23 | 1.15 | 510 |
| Merrick Bank | 1 | 248,000.00 | 247,857.93 | 0.23 | 3.41 | 448 |
| UBS Bank USA | 1 | 248,000.00 | 247,789.46 | 0.23 | 3.40 | 674 |
| TIAA FSB | 1 | 248,000.00 | 247,744.20 | 0.23 | 3.05 | 814 |
| Pacific Western Bank | 1 | 248,000.00 | 247,708.05 | 0.23 | 1.55 | 882 |
| Wells Fargo | 1 | 248,000.00 | 247,773.45 | 0.23 | 3.60 | 728 |
| EagleBank | 1 | 248,000.00 | 247,714.49 | 0.23 | 1.60 | 841 |
| Medallion Bank | 1 | 248,000.00 | 247,746.67 | 0.23 | 3.05 | 804 |
| CFBank | 1 | 248,000.00 | 247,747.07 | 0.23 | 1.75 | 772 |
| Axos Bank | 1 | 248,000.00 | 247,670.78 | 0.23 | 1.69 | 1,212 |
| Bank Hapoalim | 1 | 248,000.00 | 247,733.43 | 0.23 | 2.95 | 846 |
| Abacus FSB | 1 | 248,000.00 | 247,666.54 | 0.23 | 1.75 | 1,023 |
| CenterState Bank | 1 | 248,000.00 | 247,590.14 | 0.23 | 1.30 | 1,247 |
| Logan State Bank | 1 | 248,000.00 | 247,668.50 | 0.23 | 1.80 | 1,017 |
| Third Federal Savings & Loan | 1 | 248,000.00 | 247,648.82 | 0.23 | 2.00 | 1,091 |
| Total and Average | 90 | 109,187,453.64 | 109,298,426.96 | 100.00% | 1.23 | 652 |

Income Earned Summary

Douglas County

November 30, 2021

| Income Earned Summary | | |
|---|-----------------------|---------------------|
| | November 30 Month End | Fiscal Year To Date |
| Interest | | |
| Interest Received/Purchased | 112,760.73 | 569,036.36 |
| Plus Accrued Interest at End of Period | 371,324.51 | 371,324.51 |
| Less Accrued Interest at Beginning of Period | -369,984.17 | -337,593.85 |
| Interest Earned During Period | 114,101.07 | 602,767.02 |
| Total Adjustments for Amortization/Accretion | -2,567.55 | -9,414.10 |
| Total Capital Gains or Losses | 0.00 | 4,064.28 |
| Total Earnings During Period | 111,533.52 | 597,417.20 |

Income Earned

Douglas County

November 01, 2021 - November 30, 2021

| CUSIP | Issuer | Maturity Date | Ending Par Value | Beginning Book Value | Ending Book Value | Beginning Accrued | Int.Received /Purchased | Ending Accrued | Interest Earned | Amortization/ Accretion | Net Income Earned |
|--------------------------------|--------------------------------|---------------|------------------|----------------------|-------------------|-------------------|-------------------------|----------------|-----------------|-------------------------|-------------------|
| Certificates of Deposit | | | | | | | | | | | |
| 33847E2J5 | Flagstar Bank | 06/13/2022 | 248,000.00 | 248,000.00 | 248,000.00 | 2,412.05 | 0.00 | 2,921.64 | 509.59 | 0.00 | 509.59 |
| 02587DX94 | American Express National Bank | 08/29/2022 | 248,000.00 | 247,903.56 | 247,913.14 | 994.72 | 0.00 | 1,483.92 | 489.20 | 9.58 | 498.78 |
| 20033AWA0 | Comenity Capital Bank | 08/29/2022 | 248,000.00 | 247,903.20 | 247,912.82 | 63.87 | 494.98 | 47.90 | 479.01 | 9.62 | 488.63 |
| 14042RHS3 | Capital One Bank NA | 08/30/2022 | 248,000.00 | 247,903.24 | 247,912.82 | 1,059.95 | 0.00 | 1,549.15 | 489.20 | 9.58 | 498.78 |
| 38148PNS2 | Goldman Sachs Bank | 08/30/2022 | 248,000.00 | 247,903.24 | 247,912.82 | 1,037.86 | 0.00 | 1,516.88 | 479.02 | 9.58 | 488.60 |
| 227563AW3 | Cross River Bank | 09/26/2022 | 248,000.00 | 248,000.00 | 248,000.00 | 477.65 | 0.00 | 864.94 | 387.29 | 0.00 | 387.29 |
| 02007GMJ9 | Ally Bank | 10/17/2022 | 248,000.00 | 247,883.94 | 247,893.86 | 188.55 | 0.00 | 565.64 | 377.09 | 9.92 | 387.01 |
| 61747MF63 | Morgan Stanley Bank | 01/11/2023 | 248,000.00 | 247,860.45 | 247,870.03 | 2,034.62 | 0.00 | 2,574.78 | 540.16 | 9.58 | 549.74 |
| 856285JA0 | State Bank of India | 02/16/2023 | 248,000.00 | 247,925.48 | 247,930.21 | 1,464.90 | 0.00 | 2,035.64 | 570.74 | 4.73 | 575.47 |
| 59013J5Z8 | Merrick Bank | 02/21/2023 | 248,000.00 | 247,848.42 | 247,857.93 | 318.66 | 705.61 | 295.90 | 682.85 | 9.51 | 692.36 |
| 084601XC2 | Berkshire Bank | 04/06/2023 | 248,000.00 | 247,825.73 | 247,835.75 | 211.99 | 0.00 | 476.98 | 264.99 | 10.02 | 275.01 |
| 12738RGA6 | Cadence Bank | 04/17/2023 | 248,000.00 | 247,822.71 | 247,832.69 | 150.16 | 0.00 | 415.15 | 264.99 | 9.98 | 274.97 |
| 87165E2L0 | Synchrony Bank | 04/24/2023 | 248,000.00 | 247,819.72 | 247,829.74 | 59.79 | 0.00 | 284.01 | 224.22 | 10.02 | 234.24 |
| 17312QN96 | Citibank | 06/28/2023 | 248,000.00 | 247,811.73 | 247,821.07 | 2,825.16 | 0.00 | 3,497.82 | 672.66 | 9.34 | 682.00 |
| 29278TLY4 | EnerBank | 09/27/2023 | 248,000.00 | 247,772.70 | 247,782.49 | 67.95 | 421.26 | 54.36 | 407.67 | 9.80 | 417.47 |
| 90348JEB2 | UBS Bank USA | 10/05/2023 | 248,000.00 | 247,780.09 | 247,789.46 | 614.56 | 705.61 | 591.80 | 682.85 | 9.37 | 692.22 |
| 61760ARS0 | Morgan Stanley Private Bank | 11/08/2023 | 248,000.00 | 247,770.84 | 247,780.16 | 4,269.34 | 4,438.18 | 554.77 | 723.61 | 9.32 | 732.93 |
| 949763VK9 | Wells Fargo Bank NA | 11/28/2023 | 248,000.00 | 247,764.12 | 247,773.45 | 96.48 | 747.74 | 72.36 | 723.62 | 9.34 | 732.96 |
| 15721UDC0 | CFBank | 01/11/2024 | 248,000.00 | 247,737.24 | 247,747.07 | 242.56 | 358.07 | 231.01 | 346.52 | 9.83 | 356.35 |
| 58404DDG3 | Medallion Bank | 02/12/2024 | 248,000.00 | 247,737.21 | 247,746.67 | 428.05 | 631.89 | 407.67 | 611.51 | 9.45 | 620.96 |
| 87270LBU6 | TIAA FSB | 02/22/2024 | 248,000.00 | 247,734.77 | 247,744.20 | 1,447.23 | 0.00 | 2,058.74 | 611.51 | 9.43 | 620.94 |
| 27002YEX0 | EagleBank | 03/20/2024 | 248,000.00 | 247,704.30 | 247,714.49 | 126.38 | 326.48 | 115.85 | 315.95 | 10.18 | 326.13 |
| 06251AW48 | Bank Hapoalim | 03/25/2024 | 248,000.00 | 247,723.98 | 247,733.43 | 729.05 | 0.00 | 1,320.18 | 591.13 | 9.45 | 600.58 |
| 69506YRK7 | Pacific Western Bank | 04/30/2024 | 248,000.00 | 247,698.12 | 247,708.05 | 1,508.39 | 1,492.08 | 260.91 | 244.60 | 9.93 | 254.53 |
| 54111LAK2 | Logan State Bank | 09/12/2024 | 248,000.00 | 247,658.72 | 247,668.50 | 237.81 | 368.60 | 225.92 | 356.71 | 9.78 | 366.49 |
| 32100LCB9 | First Missouri State Bank | 09/13/2024 | 248,000.00 | 248,000.00 | 248,000.00 | 615.92 | 0.00 | 993.02 | 377.10 | 0.00 | 377.10 |
| 00257TBH8 | Abacus FSB | 09/18/2024 | 248,000.00 | 247,656.77 | 247,666.54 | 161.71 | 358.07 | 150.16 | 346.52 | 9.78 | 356.30 |
| 88413QCK2 | Third Federal Savings & Loan | 11/25/2024 | 248,000.00 | 247,639.17 | 247,648.82 | 2,119.89 | 2,437.87 | 79.50 | 397.48 | 9.66 | 407.14 |
| 05465DAE8 | Axos Bank | 03/26/2025 | 248,000.00 | 247,662.63 | 247,670.78 | 67.27 | 347.54 | 56.05 | 336.32 | 8.15 | 344.47 |
| 15118RUX3 | Celtic Bank | 04/17/2025 | 248,000.00 | 248,000.00 | 248,000.00 | 152.88 | 315.95 | 142.68 | 305.75 | 0.00 | 305.75 |
| 15201QDE4 | CenterState Bank | 04/30/2025 | 248,000.00 | 247,580.28 | 247,590.14 | 1,571.24 | 1,554.25 | 271.78 | 254.79 | 9.86 | 264.65 |
| 05580AXF6 | BMW Bank | 09/25/2025 | 248,000.00 | 248,000.00 | 248,000.00 | 125.70 | 0.00 | 227.62 | 101.92 | 0.00 | 101.92 |
| 89235MLC3 | Toyota Financial Savings Bank | 07/15/2026 | 248,000.00 | 248,000.00 | 248,000.00 | 703.57 | 0.00 | 897.22 | 193.65 | 0.00 | 193.65 |
| 795451AK9 | Sallie Mae Bank | 08/11/2026 | 248,000.00 | 248,000.00 | 248,000.00 | 612.87 | 0.00 | 837.08 | 224.21 | 0.00 | 224.21 |

Run Date: 12/10/2021 - 3:03 PM

Amortizing

Income Earned

Douglas County

November 01, 2021 - November 30, 2021

| CUSIP | Issuer | Maturity Date | Ending Par Value | Beginning Book Value | Ending Book Value | Beginning Accrued | Int.Received /Purchased | Ending Accrued | Interest Earned | Amortization/ Accretion | Net Income Earned |
|---|------------------------------|---------------|----------------------|----------------------|----------------------|-------------------|-------------------------|-------------------|------------------|-------------------------|-------------------|
| Certificates of Deposit - Sub Total | | | 8,432,000.00 | 8,426,032.36 | 8,426,287.12 | 29,198.78 | 15,704.18 | 28,079.03 | 14,584.43 | 254.76 | 14,839.19 |
| Commercial Paper | | | | | | | | | | | |
| 06054PCG9 | BofA Securities | 03/16/2022 | 1,000,000.00 | 999,471.06 | 999,587.69 | 0.00 | 0.00 | 0.00 | 0.00 | 116.63 | 116.63 |
| 78015DHA1 | Royal Bank of Canada, NY | 08/10/2022 | 1,250,000.00 | 0.00 | 1,247,540.05 | 0.00 | 0.00 | 0.00 | 0.00 | 116.44 | 116.44 |
| Commercial Paper - Sub Total | | | 2,250,000.00 | 999,471.06 | 2,247,127.74 | 0.00 | 0.00 | 0.00 | 0.00 | 233.07 | 233.07 |
| Corporate Bonds | | | | | | | | | | | |
| 037833CQ1 | Apple | 05/11/2022 | 500,000.00 | 500,071.33 | 500,060.44 | 5,430.56 | 5,750.00 | 638.89 | 958.33 | -10.89 | 947.44 |
| 084664BT7 | Berkshire Hathaway | 05/15/2022 | 1,000,000.00 | 998,284.81 | 998,541.21 | 13,833.33 | 15,000.00 | 1,333.33 | 2,500.00 | 256.40 | 2,756.40 |
| 59217GDB2 | MetLife | 06/17/2022 | 600,000.00 | 599,830.50 | 599,852.25 | 5,360.00 | 0.00 | 6,560.00 | 1,200.00 | 21.75 | 1,221.75 |
| 084670BR8 | Berkshire Hathaway | 03/15/2023 | 1,000,000.00 | 994,812.86 | 995,117.37 | 3,513.89 | 0.00 | 5,805.56 | 2,291.67 | 304.51 | 2,596.18 |
| 037833AK6 | Apple | 05/03/2023 | 2,000,000.00 | 2,014,425.79 | 2,013,724.29 | 23,733.33 | 24,000.00 | 3,733.33 | 4,000.00 | -701.50 | 3,298.50 |
| 931142EK5 | Walmart | 06/26/2023 | 1,000,000.00 | 1,002,717.61 | 1,002,585.16 | 11,805.56 | 0.00 | 14,638.89 | 2,833.33 | -132.45 | 2,700.88 |
| 89236TFN0 | Toyota Motor Credit | 09/20/2023 | 500,000.00 | 499,597.15 | 499,608.66 | 1,964.58 | 0.00 | 3,402.08 | 1,437.50 | 11.51 | 1,449.01 |
| 59217GCT4 | MetLife | 01/11/2024 | 1,150,000.00 | 1,162,209.27 | 1,161,761.09 | 12,650.00 | 0.00 | 16,100.00 | 3,450.00 | -448.19 | 3,001.81 |
| 17325FAS7 | Citibank | 01/23/2024 | 1,000,000.00 | 1,014,101.56 | 1,013,591.65 | 9,936.11 | 0.00 | 12,977.78 | 3,041.67 | -509.91 | 2,531.76 |
| 892331AL3 | Toyota Motor | 03/25/2024 | 1,000,000.00 | 1,000,000.00 | 1,000,000.00 | 681.00 | 0.00 | 1,248.50 | 567.50 | 0.00 | 567.50 |
| 64952WDG5 | New York Life | 04/10/2024 | 1,000,000.00 | 1,001,425.01 | 1,001,377.99 | 1,677.08 | 0.00 | 4,072.92 | 2,395.84 | -47.02 | 2,348.82 |
| 06406RAL1 | Bank of New York Mellon | 10/24/2024 | 1,000,000.00 | 1,001,888.53 | 1,001,837.49 | 408.33 | 0.00 | 2,158.33 | 1,750.00 | -51.04 | 1,698.96 |
| 07330NAT2 | Truist Bank | 12/06/2024 | 1,000,000.00 | 999,386.75 | 999,402.70 | 8,659.72 | 0.00 | 10,451.39 | 1,791.67 | 15.95 | 1,807.62 |
| 24422EVC0 | John Deere | 01/09/2025 | 1,191,000.00 | 1,213,288.99 | 1,212,725.94 | 7,595.93 | 0.00 | 9,630.56 | 2,034.63 | -563.05 | 1,471.58 |
| 69371RQ66 | PACCAR | 02/06/2025 | 1,000,000.00 | 999,471.25 | 999,484.30 | 4,250.00 | 0.00 | 5,750.00 | 1,500.00 | 13.05 | 1,513.05 |
| 89236TGT6 | Toyota Motor Credit | 02/13/2025 | 1,000,000.00 | 999,560.03 | 999,570.83 | 3,900.00 | 0.00 | 5,400.00 | 1,500.00 | 10.80 | 1,510.80 |
| 637639AE5 | National Securities Clearing | 12/07/2025 | 2,000,000.00 | 1,986,809.58 | 1,987,061.47 | 6,000.00 | 0.00 | 7,250.00 | 1,250.00 | 251.89 | 1,501.89 |
| 24422EVK2 | John Deere | 01/15/2026 | 1,000,000.00 | 994,521.45 | 994,624.96 | 2,061.11 | 0.00 | 2,644.44 | 583.33 | 103.51 | 686.84 |
| 64952WED1 | New York Life | 06/09/2026 | 1,000,000.00 | 999,101.69 | 999,118.94 | 4,536.11 | 0.00 | 5,494.44 | 958.33 | 17.25 | 975.58 |
| 14913R2Q9 | Caterpillar | 09/14/2026 | 1,000,000.00 | 998,300.86 | 998,327.26 | 1,501.39 | 0.00 | 2,459.72 | 958.33 | 26.40 | 984.73 |
| 931142ER0 | Walmart | 09/17/2026 | 1,000,000.00 | 998,152.36 | 998,181.23 | 1,283.33 | 0.00 | 2,158.33 | 875.00 | 28.87 | 903.87 |
| Corporate Bonds - Sub Total | | | 21,941,000.00 | 21,977,957.38 | 21,976,555.22 | 130,781.36 | 44,750.00 | 123,908.49 | 37,877.13 | -1,402.16 | 36,474.97 |
| Local Government Investment Pool | | | | | | | | | | | |
| NV LGIP | Nevada LGIP | 12/01/2021 | 27,494,517.42 | 27,492,184.84 | 27,494,517.42 | 2,332.58 | 2,332.58 | 2,955.62 | 2,955.62 | 0.00 | 2,955.62 |
| Local Government Investment Pool - Sub Total | | | 27,494,517.42 | 27,492,184.84 | 27,494,517.42 | 2,332.58 | 2,332.58 | 2,955.62 | 2,955.62 | 0.00 | 2,955.62 |

Run Date: 12/10/2021 - 3:03 PM

Amortizing

Income Earned

Douglas County

November 01, 2021 - November 30, 2021

| CUSIP | Issuer | Maturity Date | Ending Par Value | Beginning Book Value | Ending Book Value | Beginning Accrued | Int.Received /Purchased | Ending Accrued | Interest Earned | Amortization/ Accretion | Net Income Earned |
|---------------------------------------|----------------------------|---------------|----------------------|----------------------|----------------------|-------------------|-------------------------|-------------------|------------------|-------------------------|-------------------|
| Money Market Funds | | | | | | | | | | | |
| DGCXX | Dreyfus Govt Cash Mgmt MMF | 12/01/2021 | 3,099,936.22 | 1,236,931.68 | 3,099,936.22 | 48.97 | 48.97 | 45.45 | 45.45 | 0.00 | 45.45 |
| Money Market Funds - Sub Total | | | 3,099,936.22 | 1,236,931.68 | 3,099,936.22 | 48.97 | 48.97 | 45.45 | 45.45 | 0.00 | 45.45 |
| U.S. Agencies | | | | | | | | | | | |
| 3133EHP31 | FFCB | 11/02/2021 | 0.00 | 999,998.48 | 0.00 | 9,695.83 | 9,750.00 | 0.00 | 54.17 | 3.05 | 57.22 |
| 3133EJT74 | FFCB | 11/15/2021 | 0.00 | 999,986.39 | 0.00 | 14,063.89 | 15,250.00 | 0.00 | 1,186.11 | 14.58 | 1,200.69 |
| 3133EJ3B3 | FFCB | 12/17/2021 | 1,000,000.00 | 999,939.52 | 999,977.65 | 10,422.22 | 0.00 | 12,755.56 | 2,333.34 | 38.13 | 2,371.47 |
| 3135G0S38 | FNMA | 01/05/2022 | 1,000,000.00 | 999,999.44 | 1,000,026.50 | 6,444.44 | 0.00 | 8,111.11 | 1,666.67 | 27.06 | 1,693.73 |
| 3133ECJC9 | FFCB | 03/18/2022 | 1,050,000.00 | 1,049,336.96 | 1,049,477.31 | 2,545.96 | 0.00 | 4,322.21 | 1,776.25 | 140.35 | 1,916.60 |
| 313379Q69 | FHLB | 06/10/2022 | 1,000,000.00 | 1,003,590.99 | 1,003,115.47 | 8,322.92 | 0.00 | 10,093.75 | 1,770.83 | -475.52 | 1,295.31 |
| 3133EJSB6 | FFCB | 06/20/2022 | 1,000,000.00 | 1,000,062.89 | 1,000,054.93 | 10,334.44 | 0.00 | 12,701.11 | 2,366.67 | -7.96 | 2,358.71 |
| 3135G0W33 | FNMA | 09/06/2022 | 1,000,000.00 | 998,610.56 | 998,742.67 | 2,100.69 | 0.00 | 3,246.53 | 1,145.84 | 132.11 | 1,277.95 |
| 3135G0T78 | FNMA | 10/05/2022 | 2,000,000.00 | 1,998,744.52 | 1,998,946.64 | 2,888.89 | 0.00 | 6,222.22 | 3,333.33 | 202.12 | 3,535.45 |
| 3130ACS96 | FHLB | 11/07/2022 | 1,000,000.00 | 999,038.99 | 999,115.14 | 9,811.67 | 10,150.00 | 1,353.33 | 1,691.66 | 76.15 | 1,767.81 |
| 3130A3KM5 | FHLB | 12/09/2022 | 1,000,000.00 | 1,001,815.17 | 1,001,682.90 | 9,861.11 | 0.00 | 11,944.44 | 2,083.33 | -132.27 | 1,951.06 |
| 3133EKVFO | FFCB | 01/17/2023 | 2,000,000.00 | 1,999,335.62 | 1,999,379.81 | 10,833.33 | 0.00 | 13,958.33 | 3,125.00 | 44.19 | 3,169.19 |
| 3133EJSD2 | FFCB | 06/19/2023 | 1,000,000.00 | 999,756.63 | 999,768.64 | 10,596.67 | 0.00 | 13,005.00 | 2,408.33 | 12.01 | 2,420.34 |
| 31422BNB2 | FAMCA | 10/18/2023 | 1,000,000.00 | 998,477.99 | 998,540.42 | 530.83 | 0.00 | 1,755.83 | 1,225.00 | 62.43 | 1,287.43 |
| 3133EH2U6 | FFCB | 12/12/2023 | 1,000,000.00 | 986,226.53 | 986,751.40 | 9,073.61 | 0.00 | 11,031.94 | 1,958.33 | 524.87 | 2,483.20 |
| 3133EKQU3 | FFCB | 06/13/2024 | 1,900,000.00 | 1,898,332.05 | 1,898,383.40 | 14,202.50 | 0.00 | 17,290.00 | 3,087.50 | 51.35 | 3,138.85 |
| 3133EKWV4 | FFCB | 07/26/2024 | 2,000,000.00 | 1,995,176.40 | 1,995,318.42 | 9,763.89 | 0.00 | 12,847.22 | 3,083.33 | 142.02 | 3,225.35 |
| 3133EKA63 | FFCB | 08/16/2024 | 2,000,000.00 | 1,996,471.34 | 1,996,573.16 | 6,666.67 | 0.00 | 9,333.33 | 2,666.66 | 101.82 | 2,768.48 |
| 3133EKQA7 | FFCB | 09/10/2024 | 2,000,000.00 | 2,011,969.54 | 2,011,632.21 | 5,893.33 | 0.00 | 9,360.00 | 3,466.67 | -337.33 | 3,129.34 |
| 3133EJ2E8 | FFCB | 12/06/2024 | 2,000,000.00 | 2,021,208.54 | 2,020,656.93 | 24,972.22 | 0.00 | 30,138.89 | 5,166.67 | -551.61 | 4,615.06 |
| 3130A4CH3 | FHLB | 03/14/2025 | 2,000,000.00 | 2,125,545.04 | 2,122,566.21 | 6,201.39 | 0.00 | 10,159.72 | 3,958.33 | -2,978.83 | 979.50 |
| 3136G4H63 | FNMA | 08/19/2025 | 2,000,000.00 | 2,000,000.00 | 2,000,000.00 | 2,200.00 | 0.00 | 3,116.67 | 916.67 | 0.00 | 916.67 |
| 3130ANJA9 | FHLB | 08/25/2025 | 2,000,000.00 | 2,000,000.00 | 2,000,000.00 | 916.67 | 0.00 | 1,333.33 | 416.66 | 0.00 | 416.66 |
| 3136G43L5 | FNMA | 09/30/2025 | 2,000,000.00 | 2,000,000.00 | 2,000,000.00 | 947.22 | 0.00 | 1,863.89 | 916.67 | 0.00 | 916.67 |
| 3135G06G3 | FNMA | 11/07/2025 | 2,000,000.00 | 1,997,779.26 | 1,997,822.82 | 4,833.33 | 5,000.00 | 666.67 | 833.34 | 43.56 | 876.90 |
| 3130APFQ3 | FHLB | 10/28/2026 | 2,000,000.00 | 1,994,490.78 | 1,994,542.82 | 183.33 | 0.00 | 2,016.67 | 1,833.34 | 52.04 | 1,885.38 |
| 3130APPZ2 | FHLB | 11/23/2026 | 2,000,000.00 | 0.00 | 2,000,000.00 | 0.00 | 0.00 | 666.67 | 666.67 | 0.00 | 666.67 |
| U.S. Agencies - Sub Total | | | 38,950,000.00 | 39,075,893.62 | 39,073,075.43 | 194,307.05 | 40,150.00 | 209,294.42 | 55,137.37 | -2,815.70 | 52,321.67 |
| U.S. Treasuries | | | | | | | | | | | |

Run Date: 12/10/2021 - 3:03 PM

Amortizing

Income Earned

Douglas County

November 01, 2021 - November 30, 2021

| CUSIP | Issuer | Maturity Date | Ending Par Value | Beginning Book Value | Ending Book Value | Beginning Accrued | Int.Received /Purchased | Ending Accrued | Interest Earned | Amortization/ Accretion | Net Income Earned |
|------------------------------------|---------------|---------------|-----------------------|-----------------------|-----------------------|-------------------|-------------------------|-------------------|-------------------|-------------------------|-------------------|
| U.S. Treasuries | | | | | | | | | | | |
| 912828W55 | U.S. Treasury | 02/28/2022 | 1,080,000.00 | 1,079,194.80 | 1,079,396.09 | 3,468.23 | 0.00 | 5,146.41 | 1,678.18 | 201.30 | 1,879.48 |
| 91282CCU3 | U.S. Treasury | 08/31/2023 | 2,000,000.00 | 1,995,020.28 | 1,995,245.05 | 428.18 | 0.00 | 635.36 | 207.18 | 224.78 | 431.96 |
| 912828ZT0 | U.S. Treasury | 05/31/2025 | 2,000,000.00 | 1,974,728.16 | 1,975,300.85 | 2,103.83 | 2,500.00 | 13.74 | 409.91 | 572.70 | 982.61 |
| 91282CBW0 | U.S. Treasury | 04/30/2026 | 1,940,000.00 | 1,930,822.11 | 1,930,985.81 | 7,315.19 | 7,275.00 | 1,245.99 | 1,205.80 | 163.70 | 1,369.50 |
| U.S. Treasuries - Sub Total | | | 7,020,000.00 | 6,979,765.35 | 6,980,927.81 | 13,315.43 | 9,775.00 | 7,041.50 | 3,501.07 | 1,162.48 | 4,663.55 |
| Grand Total | | | 109,187,453.64 | 106,188,236.29 | 109,298,426.96 | 369,984.17 | 112,760.73 | 371,324.51 | 114,101.07 | -2,567.55 | 111,533.52 |

Realized Gains and Losses

Douglas County

November 01, 2021 - November 30, 2021

| CUSIP Issuer | Purchase Date | Par Value Coupon Rate | Sale Date Maturity Date | Days Held Term | Book Value | Maturity/Sales Proceeds | Realized Gain/Loss |
|----------------------------|---------------|--------------------------|----------------------------|-------------------|---------------------|----------------------------|-----------------------|
| U.S. Agencies | | | | | | | |
| 3133EJT74 FFCB | 11/15/2018 | 1,000,000.00 3.050% | 11/15/2021 | 1,096 | 1,000,000.00 | 1,000,000.00 | 0.00 |
| 3133EHP31 FFCB | 11/17/2017 | 1,000,000.00 1.950% | 11/02/2021 | 1,446 | 1,000,000.00 | 1,000,000.00 | 0.00 |
| Total U.S. Agencies | | | | | 2,000,000.00 | 2,000,000.00 | 0.00 |
| Grand Total | | | | | 2,000,000.00 | 2,000,000.00 | 0.00 |

Transaction Report

Douglas County

November 01, 2021 - November 30, 2021

| Transaction Date | Transaction Type | Security ID | Security Description | Maturity Date | Purchases | Redemptions | Interest | Deposits | Withdrawals |
|---------------------|------------------|-------------|-----------------------|---------------|----------------------|---------------------|-------------------|---------------------|-------------|
| 11/01/2021 | Interest | NV LGIP | NV LGIP | | - | - | 2,332.58 | - | - |
| 11/01/2021 | Purchase | NV LGIP | NV LGIP | | -2,332.58 | - | - | - | - |
| 11/01/2021 | Interest | 15201QDE4 | CTRSTE 1 1/4 04/30/25 | 04/30/2025 | - | - | 1,554.25 | - | - |
| 11/01/2021 | Interest | 69506YRK7 | PACW 1.2 04/30/24 | 04/30/2024 | - | - | 1,492.08 | - | - |
| 11/01/2021 | Interest | 91282CBW0 | T 0 3/4 04/30/26 | 04/30/2026 | - | - | 7,275.00 | - | - |
| 11/02/2021 | Interest | DGCXX | DGCXX | | - | - | 48.97 | - | - |
| 11/02/2021 | Interest | 3133EHP31 | FFCB 1.95 11/02/21 | 11/02/2021 | - | - | 9,750.00 | - | - |
| 11/02/2021 | Maturity | 3133EHP31 | FFCB 1.95 11/02/21 | 11/02/2021 | - | 1,000,000.00 | - | - | - |
| 11/03/2021 | Interest | 037833AK6 | AAPL 2.4 05/03/23 | 05/03/2023 | - | - | 24,000.00 | - | - |
| 11/05/2021 | Interest | 90348JEB2 | UBS 3.35 10/05/23 | 10/05/2023 | - | - | 705.61 | - | - |
| 11/08/2021 | Interest | 3135G06G3 | FNMA 0 1/2 11/07/25 | 11/07/2025 | - | - | 5,000.00 | - | - |
| 11/08/2021 | Interest | 3130ACS96 | FHLB 2.03 11/07/22 | 11/07/2022 | - | - | 10,150.00 | - | - |
| 11/08/2021 | Interest | 61760ARSO | MS 3.55 11/08/23 | 11/08/2023 | - | - | 4,438.18 | - | - |
| 11/12/2021 | Interest | 037833CQ1 | AAPL 2.3 05/11/22 | 05/11/2022 | - | - | 5,750.00 | - | - |
| 11/12/2021 | Interest | 15721UDC0 | CFBK 1.7 01/11/24 | 01/11/2024 | - | - | 358.07 | - | - |
| 11/12/2021 | Interest | 54111LAK2 | FNBLGN 1 3/4 09/12/24 | 09/12/2024 | - | - | 368.60 | - | - |
| 11/12/2021 | Interest | 58404DDG3 | MEDBNK 3 02/12/24 | 02/12/2024 | - | - | 631.89 | - | - |
| 11/15/2021 | Interest | 084664BT7 | BRK 3 05/15/22 | 05/15/2022 | - | - | 15,000.00 | - | - |
| 11/15/2021 | Interest | 3133EJT74 | FFCB 3.05 11/15/21 | 11/15/2021 | - | - | 15,250.00 | - | - |
| 11/15/2021 | Maturity | 3133EJT74 | FFCB 3.05 11/15/21 | 11/15/2021 | - | 1,000,000.00 | - | - | - |
| 11/17/2021 | Interest | 15118RUX3 | CELTIC 1 1/2 04/17/25 | 04/17/2025 | - | - | 315.95 | - | - |
| 11/18/2021 | Interest | 59013J5Z8 | MERICK 3.35 02/21/23 | 02/21/2023 | - | - | 705.61 | - | - |
| 11/18/2021 | Purchase | 78015DHA1 | ROYAL BK CAN NY | 08/10/2022 | -1,247,423.61 | - | - | - | - |
| 11/18/2021 | Interest | 00257TBH8 | ABASVG 1.7 09/18/24 | 09/18/2024 | - | - | 358.07 | - | - |
| 11/22/2021 | Interest | 27002YEX0 | EGBN 1.55 03/20/24 | 03/20/2024 | - | - | 326.48 | - | - |
| 11/23/2021 | Purchase | 3130APPZ2 | FHLB 1 1/2 11/23/26 | 11/23/2026 | -2,000,000.00 | - | - | - | - |
| 11/26/2021 | Interest | 88413QCK2 | THFDSL 1.95 11/25/24 | 11/25/2024 | - | - | 2,437.87 | - | - |
| 11/26/2021 | Interest | 05465DAE8 | BOFI 1.65 03/26/25 | 03/26/2025 | - | - | 347.54 | - | - |
| 11/29/2021 | Interest | 20033AWA0 | ADS 2.35 08/29/22 | 08/29/2022 | - | - | 494.98 | - | - |
| 11/29/2021 | Interest | 29278TLY4 | CMS 2 09/27/23 | 09/27/2023 | - | - | 421.26 | - | - |
| 11/29/2021 | Interest | 949763VK9 | WFC 3.55 11/28/23 | 11/28/2023 | - | - | 747.74 | - | - |
| 11/30/2021 | Interest | 912828ZT0 | T 0 1/4 05/31/25 | 05/31/2025 | - | - | 2,500.00 | - | - |
| 11/30/2021 | Deposit | | | | - | - | - | 3,000,000.00 | - |
| Grand Total: | | | | | -3,249,756.19 | 2,000,000.00 | 112,760.73 | 3,000,000.00 | 0.00 |

Disclosure

Custom Benchmark: 30 Month Moving Average of the ICE BofA 0-5Yr Treasury Index

Note: The portfolio is not managed on a total return basis, nor is it managed to a specific index; rather, the portfolio is managed to ensure liquidity with the majority of the portfolio needed to fund debt and pension payments. Performance of the portfolio can differ greatly from the index depending on interest rate movements, and cash flow needs of the portfolio.

This report represents the opinions of FHN Financial Main Street Advisors, LLC and should not be considered predictive of any future market performance. Opinions are subject to change without notice. Forecasts, estimates, and certain information contained herein are based upon proprietary research and should not be considered investment advice or a recommendation of any particular security, investment strategy, or investment product.

Although this information has been obtained from sources which we believe to be reliable, we do not guarantee its accuracy, and it may be incomplete or condensed. This is for informational purposes only and is not intended as an offer or solicitation with respect to the purchase or sale of any security. All herein listed securities are subject to availability and change in price. Past performance is not indicative of future results, and changes in any assumptions may have a material effect on projected results. Ratings on all securities are subject to change.

FHN Financial Capital Markets, FHN Financial Portfolio Advisors, and FHN Financial Municipal Advisors are divisions of First Horizon Bank. FHN Financial Securities Corp., FHN Financial Main Street Advisors, LLC, and FHN Financial Capital Assets Corp. are wholly owned subsidiaries of First Horizon Bank. FHN Financial Securities Corp. is a member of FINRA and SIPC — <http://www.sipc.org/>.

FHN Financial Municipal Advisors is a registered municipal advisor. FHN Financial Portfolio Advisors is a portfolio manager operating under the trust powers of First Horizon Bank. FHN Financial Main Street Advisors, LLC is a registered investment advisor. None of the other FHN entities, including FHN Financial Capital Markets, FHN Financial Securities Corp., or FHN Financial Capital Assets Corp. are acting as your advisor, and none owe a fiduciary duty under the securities laws to you, any municipal entity, or any obligated person with respect to, among other things, the information and material contained in this communication. Instead, these FHN entities are acting for their own interests. You should discuss any information or material contained in this communication with any and all internal or external advisors and experts that you deem appropriate before acting on this information or material.

FHN Financial, through First Horizon Bank or its affiliates, offers investment products and services. Investment products are not FDIC insured, have no bank guarantee, and may lose value.

Source: ICE Data Indices, LLC ("ICE"), is used with permission. ICE, ITS AFFILIATES AND THEIR RESPECTIVE THIRD PARTY SUPPLIERS DISCLAIM ANY AND ALL WARRANTIES AND REPRESENTATIONS, EXPRESS AND/OR IMPLIED, INCLUDING ANY WARRANTIES OF MERCHANTABILITY OR FITNESS FOR A PARTICULAR PURPOSE OR USE, INCLUDING THE INDICES, INDEX DATA AND ANY DATA INCLUDED IN, RELATED TO, OR DERIVED THEREFROM. NEITHER ICE DATA, ITS AFFILIATES OR THEIR RESPECTIVE THIRD PARTY PROVIDERS SHALL NOT BE SUBJECT TO ANY DAMAGES OR LIABILITY WITH RESPECT TO THE QUALITY, ADEQUACY, ACCURACY, TIMELINESS OR COMPLETENESS OF THE INDICES OR THE INDEX DATA OR ANY COMPONENT THEREOF, AND THE INDICES AND INDEX DATA AND ALL COMPONENTS THEREOF ARE PROVIDED ON AN "AS IS" BASIS AND SUBSCRIBER'S USE IS AT SUBSCRIBER'S OWN RISK. ICE DATA, ITS AFFILIATES AND THEIR RESPECTIVE THIRD PARTY DO NOT SPONSOR, ENDORSE, OR RECOMMEND FHN FINANCIAL MAIN STREET ADVISORS, LLC, OR ANY OF ITS PRODUCTS OR SERVICES.